



May Newsletter, 2017

Volume 36

Issue 3

Our 36th Year of Bringing Woodworkers Together

**The Next Meeting is 7 pm, Wednesday, May 31st,
at the Al Bahr Temple, 5440 Kearney Mesa Rd.
(behind the Hampton Inn)**

May Program: Gary Anderson and the Member Shop Team



**Dell Cover,
Program Chairman**

The New Member Shop!

This month's program is the one you've been waiting for...everything you wanted to know about our new Member Shop.

Gary Anderson and his entire team will be on hand to take us on a photographic tour of the new Shop. You'll be able to see the wide variety of equipment that will be available, the different features of the new facility and a preview of some of the activities already scheduled.

John Rieger, the Educational Director, will give a preview of the different types of classes that will be offered. Mike Howell, Safety Director, will go over plans for the safety training that all members will be attending. And Pete Sterling, Shop Director, will talk about various procedures, the shift supervisor position, and the initial schedule of operating hours for the Shop.

There will also be ample opportunity for you to ask questions. This should be a great program! We look forward to seeing you there! Hope to see you there, Del Cover

Taylor Guitars, Monday, July 10th



**Dale Stauffer,
Shop Tours Chairman**

Our next tour will be to Taylor Guitars on **Monday July 10th at 1pm**. There will be a signup at the May meeting to give a rough count of attendees. They limit the number on each group to around 20 so, if there are more people than that, they will arrange for another group about 15 minutes later with another guide. I will call them with a number so they can schedule a second guide. There will be no refreshments and the tour is a little over an hour.

The factory is located at: 1980 Gillespie Way, El Cajon, CA 92020. For directions go to: <https://www.taylorguitars.com/contact>

President's Message, **May, 2017**



Mike Davis, President SDFWA

Well, this is the merry month of May now and there is a lot of work going on in SDFWA.

First off, the Fair and the 36th Design In Wood Show kicks off in about a month. Ed and his team have been working hard getting ready for the exhibit and there will be a lot of work by the Fair team volunteers this month. If you are not already helping them, consider coming out. Give Ed a call and come out on May 15th to help set up for the Fair. I will be out of the country this year, but I have helped in the past and enjoyed it a lot.

Our Member Shop will be opening soon, after a bit of a struggle with the permit process. We have made it through that process now, but there is still a lot of hard work to be done and Tom Veatch is still looking for volunteers. So contact him if you care to help out at the shop. The location is a great one and will be even greater when we get equipment and tools in it, and there is actually woodworking being done. I want to say thanks to Gary, Pete, Tom, Jeff, and the rest of the Shop committee who have put in many hours in making this dream become a reality!

I also want to put a thank you out to Brian Blacksher. Brian took over membership this year and has been doing a great job with it, but he has also been volunteering in the shop doing drywall, painting, and other tasks needed to get the shop up and running. Brian is an example of how volunteering can be fun and really helps out the association. I really want to encourage those of you who don't already volunteer. Please give me a call and we will figure out how you can put whatever amount of time you have into fun, productive work that will really help your association out.

I spent a few minutes last week going through some digital copies of old newsletters and other stuff that Jeff Bratt gave to me. It was some of the oldest documents that we have on the Association. One document from Chuck Meecham talked about how Lynn Rybarczk, Richard Griebel, Chuck Masters, and Jim Cherry met with people from the Del Mar Fair in 1981 about a woodworking show and they were told they needed some kind of an organization. After the fair meeting, the four of them met in the parking lot, kicked in \$15.00 each and the "San Diego Fine Woodworking Association" was formed. Since then, we have had many changes, including our name since Fine Woodworking Magazine didn't like us using that title in our name; but we have grown into the largest woodworking association in the U.S. All starting with \$60 in a parking lot. (This story appeared in the Jan 2006 newsletter.)

So sometimes small things can produce great results!

~~~~~

## **2017 Design In Wood**



**Ed Gladney**  
**Special Events Chairman**



## **36<sup>TH</sup> Design in Wood Exhibition**

This is our 36<sup>th</sup> year. We have 331 entries from 182 exhibitors.

## **We still need more volunteers**

We still need volunteers to walk the floor. Especially the 4PM to 7PM slot and all shifts toward the end of the fair. It is not too late to

sign up, but after May 8<sup>th</sup>, you will need to pick up your tickets at will call. There are still a few slots left in the chair shop, but we really need floor walker slots filled. Please consider signing up for a shift or two. Remember that this is your show. It has become the largest show of its kind in the country. We need your help to keep it as the best show possible.

## Help us make DIW a big success!

The Design in Wood Exhibition opens on June 2<sup>nd</sup> and runs through July 4<sup>th</sup>. In order to properly staff the exhibit, we need volunteers to walk the gallery floor and to help make chairs in the 19th Century workshop. Absolutely no experience or special skills are needed for either of these positions. Whatever you need to know will be taught to you when you show up for your shift. There are several advantages to donating some of your time:

1. On the gallery floor you will have an opportunity to examine the entries, rather than just walk through quickly and glance at them. Fielding questions from the public could draw your attention to details that you might otherwise have overlooked. (Don't worry about questions to which you don't know the answers. You can always ask one of the staff members who will be nearby).

2. Working in the chair shop allows you to work with hand tools that you might seldom use. (Don't worry if you don't know how, because you will be given a short lesson, and you will look like an expert to the public.)

3. For each shift, you will receive two fair tickets. Sign up for more than one shift and you might collect enough tickets for you, your family, your friends and neighbors. You must use one (1) ticket for yourself to enter the fairgrounds each time you come for your shift.

4. Sign up for closing shifts on the gallery floor and receive four (4) tickets per shift.

## HERE IS THE EASY WAY TO VOLUNTEER:

**Sign up online:** Click [here](#) and you will be taken to a log-in page on our website. Log in using your email address and your membership number (shown on your membership card). If you have trouble logging in, you can get help from Jeff Bratt at [webmaster@sdfwa.org](mailto:webmaster@sdfwa.org). After logging in, you will be taken to the page showing the **Volunteer Schedule**. Click on one or more time slots to volunteer, and after you are sure of a choice, click ASSIGN TIME at the bottom of the page.

Ed Gladney Coordinator, Design In Wood  
858-484-4366  
[EdGladney@san.rr.com](mailto:EdGladney@san.rr.com)

## ~~~~~ Member Shop Project



**Gary Anderson,  
Member Shop Chairman**

The final stages of the build out of our new Member Shop are now in high gear. We finally received a building permit from the City (one of the most difficult tasks I've ever been involved with). As I write this, the walls have been framed, electrical has been run, and dry wall is going up! We can now see what each of the different spaces will look like and it's very exciting!

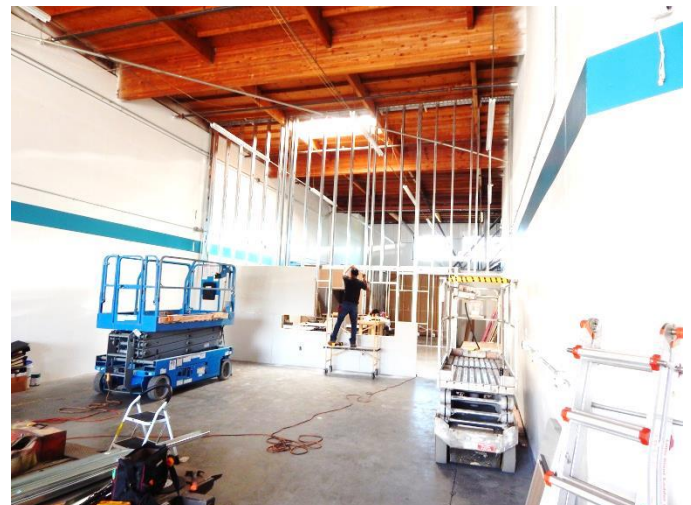



We have a new Education Director, John Rieger. He has an extensive background in education, but is a very down-to-earth guy with a lot of woodworking experience. He is working hard on a number of fronts. First, he is scheduling the initial training for our shift supervisors and finalizing the safety training program all of us will need to complete. Second, he is arranging for a wide variety of both project and skills based classes for our members. And, he is also working with Bob Bostic to develop an "Introduction to Woodworking" program that is going to help us introduce new people both to woodworking and our Association.

Many of you have asked how you can help. Jim Strawn suggested one answer: We have established a "List Registry" on Amazon.com. Think of this as a "Bridal Registry" for tools! We have listed all of the remaining hand tools, small power tools, and supplies that we still need for the Shop. You can go on to Amazon; pick out an item that suits your budget; complete the purchase and it will automatically be shipped to the Shop in your name. Just go to Amazon.com, search "find lists" and enter "SDFWA". Or, just click on this link: [https://www.amazon.com/gp/registry/wishlist/21HGK584IP22K/ref=cm\\_wl\\_list\\_o\\_2](https://www.amazon.com/gp/registry/wishlist/21HGK584IP22K/ref=cm_wl_list_o_2).

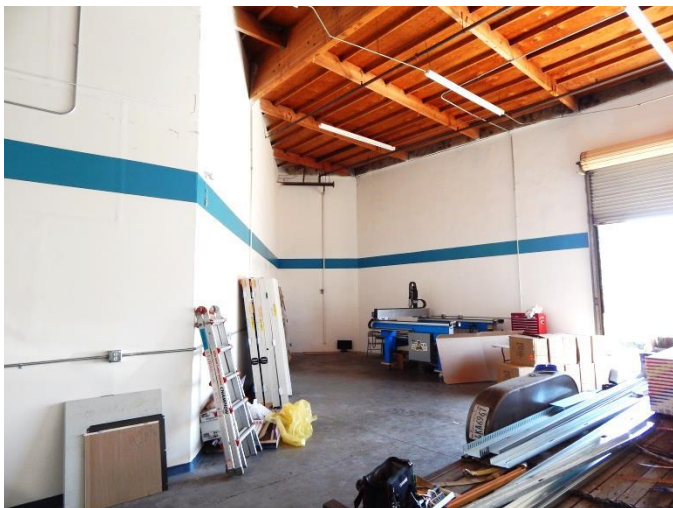

Another exciting development is seeing our members begin to look forward to what our new Shop can really be. Chuck Meacham, who has a strong interest in wood carving is

starting up a carving group that will meet bi-monthly at the Shop to swap ideas, learn from each other and periodically present guest carvers. Jim Strawn is talking about starting a toy group. This is just the start of finding new and exciting ways to use our new Shop to our members advantage!



If you have already signed up for membership, you will be getting regular emails keeping you up to date on the shop opening date and availability of dates for safety training. If you don't yet have a shop membership, we hope you'll go to the sdfwa.org web site and sign up.

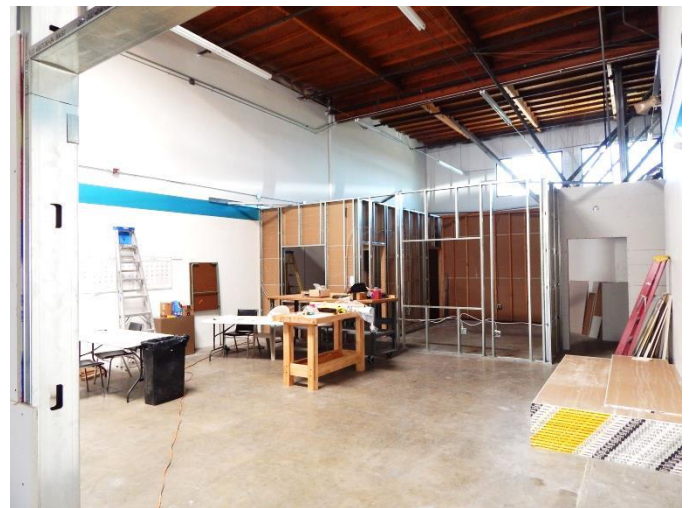

Del Cover has invited us to present the new Shop to you at the May General Meeting on May 31st. We look forward to seeing you there, showing you the latest and answering all your questions.

Gary Anderson  
Member Shop Chairman  
619-670-1181 [Pinz711@aol.com](mailto:Pinz711@aol.com)

## **NO MORE WOODWORKING BOOKS, VIDEOS, AND MAGAZINES**

Did you enjoy getting magazines, books, and videos during the SDFWA general meetings that members brought for your inspiration and education?

If no one volunteers, this service will not start up again as Mike Switalski, our wonderful volunteer in the past, has had to discontinue doing this for you.

It could work, if we can get several volunteers to be responsible for three to five milk boxes of items, set them out on the tables; and, then collect them at the end of the meeting. They can be brought in and taken back at a side door just outside the book table area.

**Please call Lynn Rybarczyk 619-741-5405 for volunteering. Thank you.**

## **Member Opportunity to Serve**

Anyone interested in helping Bob Stevenson with the Mentor Program please contact him at: Bob Stevenson, SDFWA Chairman, Mentoring Program

619-253-7338 cell  
619-422-7338 house [bobscww@cox.net](mailto:bobscww@cox.net)

**To View the Officer and Committee list go to:**

<http://www.sdfwa.org/sdfwa-officers-and-committees/>



**May Raffle**  
**James Strawn,**  
**Raffle Program Chairman**

1. DeWalt 12 volt Driver/Impact Combo Kit
2. Rockler Gift Card
3. Lie-Nielsen No. 102 Small Block Plane
4. TH&H Gift Card
5. Lie-Nielsen Tapered Dovetail Saw

## **Toy Program**

**Roger Solheid, Toy Program Chairman**

Since our last report, the following toys have been completed in 2017:

|    |            |               |
|----|------------|---------------|
| 9  | Baby Beds  | Norm McHugh   |
| 10 | Cars       | Paul Trebbien |
| 20 | Train sets | George Byrne  |
| 10 | Cars       | Charlie Brown |

Our toy production total for the period was 49 and 400 for 2017.

## **Pro Bono Report**

**James Vitale, Pro Bono Chairman**

In March, James delivered toys to:  
Trinity Luthern Church  
Our Mother of Confidence Catholic Church

In May, James delivered toys to:  
La Jolla Presbyterian Church

# San Diego Fine Woodworkers Association Proudly Presents the

## 2017 Fall Seminar

*Andy Rae*

**September 15, 16, 17, 2017**



Andy Rae has been working wood for over three decades, designing and building furniture as well as teaching and writing about the craft. His work has been featured in galleries, museums, and in the homes of appreciative clients around the world. Andy has authored over 100 articles for woodworking publications such as Fine Woodworking, American Woodworker, and Woodcraft Magazine. He has authored five books, including Furniture and Cabinet Construction (2001, Taunton Press) and Working with



Wood (2005, Taunton Press). Andy worked with George Nakashima and Frank Klausz before founding his own woodworking business. He has been awarded a New Jersey Council of the Arts Fellowship for his furniture designs. Rae spent six years on staff with American Woodworker magazine when it was owned by Rodale Press. As senior editor, he published articles by woodworking enthusiasts and penned numerous bylines. He wrote his first woodworking book in 2001 (Furniture and Cabinet Construction, Taunton Press) and has since authored four more, including Working with Wood (2005, Taunton Press). In addition to making furniture and writing about it, Rae teaches regularly at schools and clubs. Probably his biggest thrill (besides woodworking) is tooling around the mountains of Western North Carolina on a motorcycle, often with a sidecar attached and kid or two-and sometimes a tongue-wagging dog-in tow. He currently works in Asheville, North Carolina, making furniture as well as teaching and writing about woodworking.

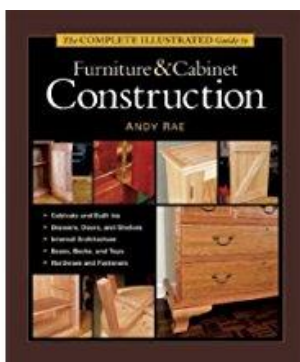

**Besides the lecture and presentation, your registration includes;**

- 3-day seminar Friday evening, Saturday and Sunday
- Breakfast rolls, donuts, coffee and juice each morning
- Catered hot meal lunch – Saturday and Sunday
- Soft drinks, coffee and snacks provided all day

**PLUS**

**DOOR PRIZES THROUGHOUT THE DAY**

**\$130 - SDFWA members**

**\$160 - non-members (includes 2017 SDFWA membership)**

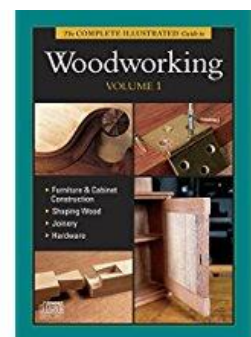

6  
Sign up at [www.SDFWA.org/fall-seminar](http://www.SDFWA.org/fall-seminar)



ONE-ON-ONE MENTORING: Following is a list of members who are willing to do One-on-One Mentoring for SDFWA members. The members below have volunteered to be available to provide assistance with the topics listed after their name. I am also available to discuss any questions about furniture making, finishing, general woodworking, and the mentoring program. Bob Stevenson SDFWA, Chairman, Mentoring Program  
619-253-7338 cell, 619-422-7338 house, [bobscww@cox.net](mailto:bobscww@cox.net)

| Last Name  | First Name | Subject Matter                                               | Email Address                                                                |
|------------|------------|--------------------------------------------------------------|------------------------------------------------------------------------------|
| Anderson   | Gary       | Basic Power Tool Use; Urethane Finishes; Resins              | <a href="mailto:pinz711@aol.com">pinz711@aol.com</a>                         |
| Blackledge | Terry      | Basic Tongue and Groove Construction                         | <a href="mailto:blackledges4jc@gmail.com">blackledges4jc@gmail.com</a>       |
| Bostic     | Bob        | Hand tools; Chair Shop                                       | <a href="mailto:rkbostick@yahoo.com">rkbostick@yahoo.com</a>                 |
| Bradbury   | James      | Scroll Sawing                                                | <a href="mailto:bradburyjp@sbcglobal.net">bradburyjp@sbcglobal.net</a>       |
| Burke      | Bernie     | Shop Layout & Setup                                          | <a href="mailto:bernieburke@roadrunner.com">bernieburke@roadrunner.com</a>   |
| Camp       | Robert     | Veneering; Inlay; Stringing; Finishing                       | <a href="mailto:rcamp5070@att.net">rcamp5070@att.net</a>                     |
| DeWinter   | Robert     | Shopsmith Basics                                             | <a href="mailto:rid.sandiego@gmail.com">rid.sandiego@gmail.com</a>           |
| Fleming    | Joe        | Woodturning; Tool Sharpening; Airbrush                       | <a href="mailto:jtfleming@san.rr.com">jtfleming@san.rr.com</a>               |
| Heck       | Dan        | Electrical Tool Repair                                       | <a href="mailto:dheck6@cox.net">dheck6@cox.net</a>                           |
| Johnson    | Tom        | Woodturning (small)                                          | <a href="mailto:tejohnson22058@aol.com">tejohnson22058@aol.com</a>           |
| Kuperus    | Duane      | Tool & Blade Sharpening                                      | <a href="mailto:duane_kuperus@sbcglobal.net">duane_kuperus@sbcglobal.net</a> |
| Marr       | David      | Veneering; Bent Lamination                                   | <a href="mailto:david@davidmarrdesigns.com">david@davidmarrdesigns.com</a>   |
| Parker     | Doug       | Hand Tool; Basic Finishing                                   | <a href="mailto:gothamst@cox.net">gothamst@cox.net</a>                       |
| Pendzick   | Jerry      | Sharpening; Hand Tool; Windsor Chair                         | <a href="mailto:jvhirzu@san.rr.com">jvhirzu@san.rr.com</a>                   |
| Porter     | Vard       | Carving Tool Sharpening; Jigs & Fixtures; Chip Carving       | <a href="mailto:2vard@cox.net">2vard@cox.net</a>                             |
| Prater     | Ron        | Basic Woodworking; Beginner Projects                         | <a href="mailto:ron@op-design.com">ron@op-design.com</a>                     |
| Reese      | Bob        | Basic chemistry of finishing; book matching; Band saw;       | <a href="mailto:rtreese@gmail.com">rtreese@gmail.com</a>                     |
| Rice       | Bill       | General advice setting up woodworking machines for beginners | <a href="mailto:wrice@sbcglobal.net">wrice@sbcglobal.net</a>                 |
| Rogers     | Steve      | General advice setting up wood shop                          | <a href="mailto:goldentangerines@gmail.com">goldentangerines@gmail.com</a>   |
| Rossi      | Ron        | Sharpening with Work Sharp                                   | <a href="mailto:ronrossi@cox.net">ronrossi@cox.net</a>                       |
| Ruch       | Martin     | Anything relative to solid wood; Hand Tool Use               | <a href="mailto:lmruch@cox.net">lmruch@cox.net</a>                           |
| Slaughter  | Don        | Hand saw sharpening; Hand Tool Maintenance & Use             | <a href="mailto:don2laughs@cox.net">don2laughs@cox.net</a>                   |
| Smith      | Martin     | Hand Planes Use; Work benches                                | <a href="mailto:martin.smith.jr@gmail.com">martin.smith.jr@gmail.com</a>     |
| Stotler    | Josh       | Inlay; Bending; Guitar Construction                          | <a href="mailto:j_stotler@ymail.com">j_stotler@ymail.com</a>                 |
| Thomas     | Nathanael  | Production Framing & Finish; Carpentry; Design Jigs          | <a href="mailto:nate.a.thomas@gmail.com">nate.a.thomas@gmail.com</a>         |
| Ugoretz    | Richard    | Simple method of Bent Lamination; Gluing up                  | <a href="mailto:ugoretz.r@gmail.com">ugoretz.r@gmail.com</a>                 |
| Wright     | Robby      | Setting up Power Tools (Power Tools 101)                     | <a href="mailto:robbyw11@cox.net">robbyw11@cox.net</a>                       |

## **Bob Stevenson's Shop Tour**

### **Report**

**Article and Photos by Adrian Larson,  
Editor**

The weather was wonderful for the Bob Stevenson shop tour this past April 29<sup>th</sup>, which was fortunate as it was well attended. Bob began by inviting the attendees into his shop, where he gave a little talk about his life. Bob spoke about his early work experience, his service in the navy, and how he became a woodworker. He runs a one-man shop which turns out museum quality furniture reproductions, and other commissioned furniture.

Bob prefers to use hand tools for most operations. He inherited many planes and tools from ancestors on both sides of his family. His power tools are basic, among which is his Powermatic 66 table saw. He often uses a 7" blade by Tenryu, which is only 1/16" thick, to slice inlay stock. This saves expensive lumber, holly for example, with its thin kerf. Bob also has other power tools often used in preparing rough lumber for working with hand tools.

Bob also spoke about his extensive inventory of lumber: old-growth English white oak, eastern white pine (his favorite secondary wood), rare Cuban mahogany, among others. He also has a large supply of red maple, and split red oak logs, which he keeps under water and uses for chair building. He harvested this lumber from family owned property in New Hampshire.

Outside his shop, Bob had a work table set up where he demonstrated some of the techniques he used in creating a Federal Secretary with tambour doors. Bob was able to obtain plans for this case by Robert Millard.



Bob Millard used a technique of inlaying the bell flower swags in veneer and then applying the inlaid veneer onto the strips. Bob showed us his method of making the strips from solid lumber, and then inlaying directly onto them; thus avoiding the use of veneer in the process.

Bob had pieces of stock clamped together on the work table. He then inlaid the bell flowers into the clamped up strips. This was done using a sweep with square corners; not a



sweep with rounded corners one uses for carving. The depth of cut is 1/16" for

the holly inlay pieces.



Next, the holly bell flowers are cut from the holly stock using the same tool.



The bell flower pieces were the inlaid into the strips.



The edges of the strips are then beaded with a beading tool.



The beaded strips which make up the tamboor door face are then glued to a canvas backing.

.Bob also demonstrated stringing and inlay on legs



Bob also demonstrated sand shading, some of which can be seen on the inlay on the legs.

# SDFWA 2017 Meeting Dates

## General Membership Meetings

### **Wednesday:**

May 31

July 26

September 27

November 29

### SDFWA Mailing Address

P.O. Box 82323

San Diego, CA 92138-2323

## Board Meetings

### **Wednesday:**

July 12

September 6

November 1

### SDFWA Web Page Address

<http://www.sdfwa.org>

## Wants:

## Disposals:

- **Delta Limited Edition Unisaw**, left tilt, 3 hp, 50" Biesemeyer fence, mobile base, outfeed table, tenoning jig **\$1500 OBO**

**Delta drill press \$500**

**Leigh dovetail jig, large \$200 OBO**

**Rigid oscillating belt drum Sander \$175**

**Porter Cable 3x24" belt sander \$100**

### **Carl Castillo**

7007 Del Cerro Blvd, San Diego 92120

**619-972-4203** [carl\\_castilo@earthlink.net](mailto:carl_castilo@earthlink.net)

- **Vintage Davis and Wells 12" table saw** serial # 596 cast iron table 30"x36", 1 ½ hp single phase 60hz 220/240 volt .

**Tim Miley 760-855-9650** [twmiley@gmail.com](mailto:twmiley@gmail.com)

- **Grizzly dust collector**, 2hp, 220v, single phase, 1550 cfm, 2-4" inlets, works like new, purchased 2009. **\$175.**

**Steve Zonce** [zonces@gmail.com](mailto:zonces@gmail.com)

- **Craftsman table saw model 113**, 36" x 29" 35" high, on steel stand, enclosed bottom with 2 wheels, with rip fence and sliding miter gauge. 115v or 220 v AC single phase, 3450 rpm motor model 113.18032, style 341, ball bearing.

**Craftsman planer/jointer model 113.206930** 36" x 8", 35" high, on steel stand, 3450 rpm motor, model 113.12161, ½ hp, 8.4 amp, reversible.

**Roger DeWeese 858-794-0342**

[rdeweese@earthlink.net](mailto:rdeweese@earthlink.net)

- **Delta Model 23-725 Bench Grinder** ¾ hp motor, 120v, 1725 rpm, two 1"x8" wheels, water tray and utility light. **\$250,**

**Larry Sherman 858-692-2963**

[beboplar@yahoo.com](mailto:beboplar@yahoo.com)

- **Powermatic Scrollsaw \$300**

**Mike Zukovich (619) 992-5066**

[mikezukovich@icloud.com](mailto:mikezukovich@icloud.com)

- **Large collection of Fine Home Building and Fine Homebuilding Magazines**, Continuous from 1982 to present, and some issues from 1980 & 1981, **50 cents per copy OBO for whole collection.**

**Geetech floor standing hollow chisel mortising machine**, low use and accurate, includes set of chisels **\$400 OBO**

**Dayton brand industrial dust collectors**, both 2 stage 220 volt., one 1 hp/24" dia., one 1/3 hp/18" dia. Work great **\$150 OBO** for the pair

**Glen Carlson 619-318-2496**

[GlenPaulCarlson@cox.net](mailto:GlenPaulCarlson@cox.net)

- **Multiple Items:**

Most items are new. A couple items were used once for a particular project.

**\$4375 for the whole lot**

**Rockwell Delta 46-450 wood lathe**  
serial # FH-2685 **\$1500**

**Rare Rockwell Delta wood lathe cast iron tool stand #DDL181 \$199.00**

**Rockwell Delta Lathe steady rest**  
\$100.00  
**RD Gap filler block \$149.00**

**Rockwell Delta screw center with No. 2 MT**  
**\$29.00**

**Rockwell Delta lathe center \$11.00**

**Craftsman Spur Center No. 2 M.T. 9 21072**  
**\$30.00**

**Rockwell Delta 6" tool rest \$53.00**

**Rockwell Delta 24" tool support with 2 posts**  
**\$129.00**

**Spinning Tool Rest and fulcrum \$95.00**

**Craftsman Ball Bearing 60' Center No. 2 M.T, 9 21132 \$34.00**

**Rockwell Delta Banjo stock wrench \$29.00**

**Rockwell Delta 46-950 3 JAW 4" Leather Chuck**  
with two jaw sets **\$68.00**

**Rockwell Delta 46-490 Spinning Center**  
with Interchangeable Centers 60', Cup, and Flat  
**\$57.00**

**Rockwell Delta CWL=43 LATHE offset tool rest**  
holder extension **\$49.00**

**Jacobs Geared 1/2" drill chuck \$45.00**

**3" face plate \$20; 6" face plate \$39; 9" face plate**  
**\$46**

**No. of Rd Metal Spinning Tools set of 5**  
never used **\$375.00**

**Rockwell Delta Cup Center 2 MT replaceable tip**  
morse taper **\$14.00**

**Rockwell Delta Spur Center 4 spurs \$16.00**

**Rockwell Delta Wood Lathe metal turning**  
compound slide rest **\$250.00**

**Getting the Most Out of your Lathe wood/metal**  
turning book **\$19.00**

**Set of 4 Carbide Wood Turning Chisels**  
never used **\$200.00**

**Rockwell Delta Spur Center Drive \$29.00**

**Set of 10 HSS Wood turning chisels**  
never used **\$318.00**

**Rockwell Delta 46-480 Wood Turning Duplicator**  
**\$200.00**

**Rockwell Delta Right Angle 6" tool support**  
**\$39.00**

**Rockwell Delta #46-111 straight 12" tool rest**  
**\$34.00 Two Rockwell Delta DDL594**  
tool rest holders AKA Banjo **\$99.95 each**  
Charles Anacker [Charles@anacker.fr](mailto:Charles@anacker.fr)

- **1983 Grizzly Long Bed Jointer 1½ hp motor**  
Weight 450 lbs. runs good **\$350**

**1936 Craftsman Bench Lathe 9" swing, 44" bed**  
with wood and metal working accessories **\$150**  
(858) 922-6848 [rbeuligmann@icloud.com](mailto:rbeuligmann@icloud.com)

- **3/8: bender board, Luan, 8' piece: 5' of board**  
is 32" wide, 3' of board is 30" wide.

**Delta Shopmaster Miter Saw 10" blade \$25**

**Pony Clamps 3 sets, \$15 per set or \$35 for all 3**  
sets

**Rockwel Portaplane 126 \$120**

**Porter Cable Tiger Saw \$55**

**Delta Hollow chisel Mortiser model 14-650 \$250**

**Small Drill Press \$40**

**Bosch 7.25" circular saw**



**Craftsman 10" radial arm saw \$75 obo**  
**Chris Guelich** [chrisguelich@gmail.com](mailto:chrisguelich@gmail.com)  
**619-307-1896**

- **Hegner Multimax 18**, paid \$2200, taking reasonable offer, located in Fallbrook.  
**Ron** [sox0840@gmail.com](mailto:sox0840@gmail.com)

- **Felder BF-741 combination woodworking machine**, 3 motors 5.5hp 3 phase. **Saw:** cut height 4", tilt table up to 45, cutting length 98".  
**Shaper/milling:** 3 spindle speeds, tilts from 90 to 45, 9" tooling dia.  
**Planer:** 16 1/8" width, 1/8" to 8 5/8" height adjustment.  
**Jointer:** 16 1/8" width x 64" length.  
**Extras:** rolling carriage, outrigger table, crosscut fence, Delta feeder. Weighs around 2300lbs., buyer must arrange transportation and lifting. **\$6000 OBO**  
**Thomas and Elizabeth Enright 858-481-2664**  
[tenright@math.ucsd.edu](mailto:tenright@math.ucsd.edu)

- **2hp dual tank compresor**, 125 psi, 4.6 cfm, Hush series quiet compressor, **\$80**.  
**Delta 14-650 hollow chisel mortiser**, excellent condition, 1/4" and 3/8" chisels **\$175**.  
**Skip Florey 858-275-4707** [skipflorey@icloud.com](mailto:skipflorey@icloud.com)

- **Grizzly 24" bandsaw** 220v/50a, with 4 blades 1/2"-2", 900lbs. **\$1500 OBO**.

**Grizzly 9 roller infeed outfeed stand \$100.**  
**Maggie Wainscott 619-602-9518**  
[wainscottm@ymail.com](mailto:wainscottm@ymail.com)

- **Powermatic M209 20" thickness planer \$1600.**  
**Exotic wood:** Bocote, Bubinga, Cherry, Cocobolo, Ebony, Guanando, Wenge, Goncalo Alves, Indian Rosewood, Ironwood, Jarrah, Koa, Mahogany, African Mahogany, Birdseye Maple, Hardrock Maple, Curly Maple, Osage Orange, Paduk, Pernambuco, Peroba, Philippine Mahogany, Purpleheart, Quilted Maple AAA, Rewarea, Cochin Redwood, Yang Wood, Satinwood, Teak, Burmese Teak, Tulipwood, Walnut, English Walnut S2S, Zebrawood. **Email for spreadsheet with sizes.**  
[marywtooker@yahoo.com](mailto:marywtooker@yahoo.com)

- **Rockwell 10" Unisaw \$500**

**Delta drill press \$175**

**Wagner CS800 HVLP sprayer \$300**

**Router table \$25**

**Dovetail template \$140**

**6' Ladder \$30**

**3 Small trim routers \$100 each**

**10" Bench saw \$25**

**13" Planer \$275**  
**Porter Cable 3/4hp router \$100**

**Black & Decker 3/4hp Router \$90**

**Makita screw gun \$15**

**Rockwell flat sander \$45**

**Makita 3" planer \$175**

**Ryobi slot cutter \$150**

**Jet 8" jointer 5'6" bed \$400**

**Makita 4" grinder \$75**

**1/2" Auto hammer drill \$175**  
**Milwaukee screw gun \$75**

**Hand grinder \$50**

**Festool sander \$175**

**Porter Cable nail gun \$120**

**Face Maker 3/8" bit \$150**

**Bob Evans** is helping sell these tools for a friend  
**Contact 760-525-8463**

Updated List and Photos available on website  
Please check the website at [www.sdfwa.org](http://www.sdfwa.org) or  
<http://www.sdfwa.org/wants-and-disposals/>

## **Sponsors**

To receive your discounts, please show your membership card before you make a purchase

### **Apollo Sprayers International, Inc.**

Email: [www.HVLP.com](http://www.HVLP.com) [www.](http://www.)

1040 Joshua Way  
Vista, CA 92081  
888-900-HVLP (4857)

Established in 1966, Apollo Sprayers International, Inc. manufacturer a complete range of High Volume Low Pressure (HVLP) spray finishing equipment for the professional woodworker and home hobbyist.

We are a small family owned business, owned and operated in Vista since 1989. We pride ourselves in producing high quality turbo spray systems and spray guns that we support with the highest possible level of customer service.

We also carry a complete line of finishing supplies through our virtual store located on the web at [www.TheFinishingStore.com](http://www.TheFinishingStore.com). Come by and read tips from expert finishers, subscribe to our monthly newsletter and peruse over 400 products all designed around making finishing easy.

### **Bayside Paint, Inc.**

[www.baysidepaint.com](http://www.baysidepaint.com)

Email: [info@baysidepaint.com](mailto:info@baysidepaint.com)

1228 Knoxville St., San Diego, CA 92120  
Phone (619) 275-7800  
Hours: 6:30 – 5:30 M-F, 8 -5 Saturdays  
**Robert Lewis, Manager**

Mohawk Finishing Products and many other stains, sealers, fillers and tools. Free delivery with minimum order and UPS shipping available.  
10% discount to SDFWA members

### **DeWalt, Porter Cable, Delta Factory Service Center**

7290 Clairemont Mesa Blvd., San Diego, CA 92111  
Phone: (858) 279-2012  
Hours: 7:30-4:30 M-F  
**Dave Stelmachowski, Manager**

Porter Cable, DeWalt, Devilbiss, Black + Decker, Stanley, Bostitch, FLEX, and Oldham  
Parts, Accessories, Repairs  
Special consideration to SDFWA members

### **Environmental Spray Systems**

[www.espraysystems.com](http://www.espraysystems.com)

Email: [service@espraysystems.com](mailto:service@espraysystems.com)

7114 Convoy Ct. San Diego, CA 92111  
Phone: (858) 279-7114  
Hours: 8:00-5:30 M-F  
**Sam Rinaker, Owner**

Specializing in spray finishing equipment. Local distributor for Devilbiss, Graco, Paasche, Gema, and Anest Iwata products  
10% discount to SDFWA members.

### **Fas-N-Go**

2260 Main St. Suite 15, Chula Vista, CA  
Phone: (619) 424-4774  
Hours: 7:30-5:00 M-F

Nail guns, brads, staples, nails, plus accessories for nail guns and repair service. Distributor for 3M, Senco, Haubold, Josef Kihlberg, Spotnail, Hitachi, Bostich and Paslode.  
10% discount on sales and service to members.

### **Frost Hardwood Lumber Company**

[www.frosth hardwood.com](http://www.frosth hardwood.com)

"Everything in Hardwoods since 1911"

6565 Miramar Rd. San Diego, CA 92121  
Phone [\(858\) 455-9060](tel:(858)455-9060) Fax [\(858\) 455-0455](tel:(858)455-0455)  
Hours: 7:00-4:30 M-F, 8:00-12:30 Sat  
**Jim Frost**

With over a century in business, Frost Hardwood is dedicated to providing quality wood and related products to the woodworking industry. Our facility includes; full service custom milling, panel press and warehouse. Domestic and Import Hardwoods, Plywood's hardwood/softwood, Butcher Block, Veneers, MDF, MDO, Molding, Melamine TFM, Laminate HPL, Flooring custom/engineered, Tools, and Adhesives. The Frosts (G.T., Jim and Byram), along with their team, are here to help with all your wood working needs. Special SDFWA discount.

**TH&H The Hardwood and Hardware Company**

The Woodworkers one Stop for Material and Supplies  
[www.th-h.com](http://www.th-h.com)

8849 Complex Dr. San Diego, CA 92123  
Phone: (858) 536-1800 Fax: (858) 614-1811  
Hours: 7:00-5:00 M-F, 9:00-4:00 Sat.

**Tom Drinnon, Manager**

Hardwood lumber, Moldings, Veneers, Cabinet  
Hardware, Finishes, Hand Tools and Supplies.  
Contractor discount to members.

**TH&H** goes out of their way for SDFWA! They  
open their doors and stay late for our board meetings.  
Thanks **TH&H!**

**Tropical Exotic Hardwoods**

[www.tehwoods.com](http://www.tehwoods.com)

2270 C Camino Vida Roble, Carlsbad, CA 92011  
Phone: (760) 268-1080

#1 Source for wood, slabs, exotic and reclaimed lumber,  
turning stock, and more! 10% discount to SDFWA

**Lane Stanton Vance Lumber**

360 Vernon Way, El Cajon, CA 92020  
Phone: (619) 442-0821  
Hours: 7:00-3:00 M-F

The company carries domestic and imported hardwoods,  
molding and panel products for cabinet makers, furniture  
makers and contractors. Contractor discount to  
members.

**Mission Molding & Wood Specialties**

[www.missionmoulding.com](http://www.missionmoulding.com)

9510 Chesapeake Dr. # 401. San Diego, CA 92123  
Phone: (858) 569-8591  
Hours: 7:30-5:00 M-F, 8:00-1:00 Sat.

**Bob Hawk, Manager**

The sign inside Mission Molding's door says, "We have  
one of the largest selections of architectural and  
decorative moldings in Southern California." Select from  
more than 300 patterns in a variety of woods as well as  
polystyrene, fiberglass and primed plastic. The staff of  
Mission Molding can also supply you with mantels,  
handrails, balusters, columns and more.  
Depending on the item, members will get a 5% to 10%  
discount.

**Packaging Store**

[www.gopackagingstore.com](http://www.gopackagingstore.com)

7848 Silverton, Suite A, San Diego, CA 92128

Phone (858) 549-7274

Hours: 9:00-5:00 M-F

**Peter Wharf, Manager**

Custom boxes, crating, packaging supplies and  
shipping. Phone estimates and pick up service available.  
10% discount to SDFWA members

**R. S. Hughes Co. Inc.**

[www.rshughes.com](http://www.rshughes.com)

2575 Pioneer, Ste.102, Vista, CA 92081-8309

Phone: (760) 579-0222

Hours: 7:45-5:00 M-F

**Kurtis Lakhani, Manager**

San Diego's largest inventory of 3M abrasives,  
adhesives, safety equipment and more. Phone  
orders/estimates. UPS shipping or walk in service  
available. 10% discount to members.

**Rockler Woodworking and Hardware**

[www.rockler.com](http://www.rockler.com)

8199 Clairemont Mesa Blvd. San Diego, CA 92111

Phone: (858) 268-1005

Hours: 9:00-6:00 M-F, 9:00-5:00 Sat., 11:00-4:00 Sun.

**Mike Durlak, Manager**

Rockler is an excellent source for hard to find hardware  
and accessories. Manager Mike Durlak and his staff can  
help you with good selection of hardware, exotic  
hardwoods, veneers, inlays, specialty moldings, fine  
woodworking hand tools, an impressive array of finishing  
materials, a great selection of books and plans, and  
weekly workshops in many disciplines. Visit this great  
woodworking source next time you need that special  
item no one else seems to have. Catalogues are  
available. 10% discount on general purchases (except  
power tools).

**Russ Filbeck, Master Chair Maker**

[www.russfilbeck.com](http://www.russfilbeck.com)

E-mail: [rcfilbeck@aol.com](mailto:rcfilbeck@aol.com)

Make your own heirloom quality chair.

Chair styles include Appalachian Ladder Back and  
Windsor chairs. All materials, tools and instruction  
provided. Class size is limited to two students.

Use the web site, e-mail or call Russ to schedule your  
class.

10% discount for SDFWA members on the Two-Slat  
Ladder Back or Sack Back Windsor chair class.



### **Shellac Finishes**

[www.shellacfinishes.biz](http://www.shellacfinishes.biz)

Email [sales@shellacfinishes.biz](mailto:sales@shellacfinishes.biz)

**Vijay Velji, Proprietor**

Internet only. Shipped USPS

De-Waxed Shellac Flakes for classical woodworkers at very competitive prices.

SDFWA members must enter coupon code 1010 during checkout to receive a 10% discount

### **Signature Medallions**

<http://signaturemedallions.com/>

Phone: (619) 303-2876

Feel free to call with questions

Email [pinz711@aol.com](mailto:pinz711@aol.com)

**Gary Anderson, Proprietor**

The Signature Medallions (a division of the company that does SDFWA membership pins) come in any size, shape, finish, or color. They are a very professional way to "sign" your work. SDFWA members get a 20% discount; Board members and Committee Chairs 40%. Gary will draw up a design for free, no obligation.

### **San Marcos Hardwood Lumber Co**

[www.SanMarcosLumber.com](http://www.SanMarcosLumber.com)

1415 Descanso Ave, San Marcos, CA 92069

Phone (760) 471-7777

Hours: Mon – Fri 6 AM to 4:30 PM, Saturday 8 AM - Noon

**Don Widders, Manager**

San Marcos Hardwood Lumber Co stocks a large selection of Domestic and Exotic Hardwood Lumber, Hardwood Plywood, Veneers, Live Edge Urban Lumber and Slabs, High-Pressure Laminates, Cabinet Hardware, Drawer Slides, Hinges, Saw Blades, Router Bits, Glues, and just about everything fine woodworkers and the furniture and cabinet industry require. Will-call and/or same day delivery available. Special orders are welcome. Don and his knowledgeable staff can help you choose the right material for your next project. Contractor discount to SDFWA members.

### **Strata Forest Products**

[www.strataforest.com](http://www.strataforest.com)

165 Denny Way, El Cajon, CA 92020

Phone: (619) 449-9663

Hours: 7:00-4:00 Mon.-Sat.

**Bob Evans & Jack Griede Proprietors**

Strata Forest Products is a diversified company specializing in hardwood lumber, panel products and moldings. With years of experience, we have been serving design firms, architects, cabinet shops and the furniture industry in all their hardwood needs. From our wide range of hardwood species, to our custom knife

grinding facilities, we have both the skills and tools to turn unique designs into reality.

Contractor discount to SDFWA members.

### **Tropical Exotic Hardwoods of Latin America**

[www.anexotichardwood.com](http://www.anexotichardwood.com)

2270 Camino Vida Roble, Suite "B", Carlsbad, Ca. 92011

Phone: (760) 434-3030, Fax: (760) 434-5423

Hours: 8:30-4:30 M-F, 9:30-1:00 Sat.

**Mitch Talcove, Owner/ Manager**

Specializing in a wide selection, varieties, sizes, and shapes of Exotic Hardwoods from Latin America. 10% off all purchases with valid SDFWA card (cash or check preferred if SDFWA is being applied).

### **Toolmart, Inc.**

[www.toolmarts.com](http://www.toolmarts.com)

2750 Auto Park Way #13, Escondido, CA 92029

1.800-735-8665 , (760) 480-1444 (Direct),

(760) 747-2626 (Fax) [purchasing@toolmarts.com](mailto:purchasing@toolmarts.com)

**Eric House, General Manager**

Discount tool store and authorized repair center.

Contractor discount to members.

### **Vac-U-Clamp**

[www.vac-u-clamp.com](http://www.vac-u-clamp.com)

Email: [barney@vac-u-clamp.com](mailto:barney@vac-u-clamp.com)

4149 Avenida de la Plata, Oceanside, CA 92056

Toll-free Phone (888) 342-8262, Fax: (888) 357-4244

**Barney Rigney, Owner**

Vac-U-Clamp is the leader in vacuum forming and vacuum laminating technologies. We have a full line of vacuum presses, pumps, materials, and adhesives. Vac-U-Clamp is your single source for all vacuum forming and vacuum laminating products. 10% discount to SDFWA members.

### **Woodworker West**

[www.woodwest.com](http://www.woodwest.com)

P.O. Box 452058, Los Angeles, CA 90045

Phone: (310) 216-9265 Fax: (310) 216-9274

E-mail: [editor@woodwest.com](mailto:editor@woodwest.com)

**Ron Goldman, publisher**

Published bi-monthly to promote craftsmanship in woodworking throughout the western U.S. Discount subscription rate to SDFWA members. \$10 for one year and \$18 for two year. When applying, after your name add SDFWA member and your member number.

Please check the website for updates:

[www.sdfwa.org](http://www.sdfwa.org)



**Non-Profit Org.  
U.S. Postage Paid  
Permit 697  
San Diego, CA**

**ADDRESS SERVICE REQUESTED**

**Next meeting: 7 pm, Wednesday, May 31<sup>st</sup>, 2017 at the Al Bahr Temple**

