



## HARDWOOD GAZETTE

### November Program: Keep the Shop Working



Woodworking is not always about cutting or shaping wood. Sometimes our projects are put on hold by a bad power tool. Many of the common repairs can be done by the woodworker with some simple tools.

Our November program will be hosted by William Brenen. William will demonstrate

how to do some of the common power tool repairs such as replacing cords and plug ends, changing brushes, bearings and will show how to keep table surfaces smooth and rust free.

Bill is an instructor at Palomar College who teaches machine tool technology and has his own production woodworking shop. The meeting will be on Wednesday November 28 at 7:00PM in the Al Bahr Temple, located at 5440 Kearny Mesa Rd. (behind the Hampton Inn) See you there.

Del Cover, Program Chairman

### Raffle!



We're holding a raffle at the end of the next meeting! Here's the items that will be up for grabs. Come early to check them out and snatch up your tickets! Remember, the more tickets you buy, the better your chances to WIN!!

- |  |                                    |
|--|------------------------------------|
| 1 Veritas Dovetail Saw                 | 4 Porter Cable Random Orbit Sander |
| 2 Engineer Steel Square Set (2",4",6") | 5 Buck Bros. Chisel Set            |
| 3 Starrett Steel Rule, 12"             | 6 Lie Nielsen # 4 Hand plane       |

### Mark Your Calendar



Next Meeting	Al Bahr Temple 5540 Kerny Mesa Rd, San Diego, 92111	Nov 28, 2012 7:00 PM
Shop Tour	Jerry Beaudry's Shop! 11027 Dutton Dr., La Mesa, Ca 91941	January 12, 2013 9:00 AM - Noon

**Happy Holidays from the San Diego Fine Woodworkers  
Association!**

#### In this issue:

Nov Program	1
From the President	2
Special Notes	3
Monthly Reports	4
Wants & Disposals	4
Thank you's	5
Members Contributions	6
Design in Wood 2013!	6
SDFWA in the Community	7
Resources & Sponsors	9

#### Special points of interest:

- The last meeting of the year is on Wednesday, Nov 28th
- Wants & Disposals are back! See page 3
- The next Shop Tour will be in January. In the mean time, please enjoy a safe and happy holiday season. Happy Woodworking!



## From the President

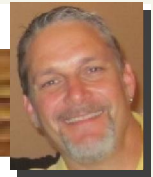

### FROM THE PRESIDENT...

(Please don't forget elections will be held during our next meeting.)

### ~ 2012 Nominating Committee ~

The time has come for us to nominate candidates for the 2013 Board of Directors. Robert Reese and Jim Vitale have volunteered as the Nominating Committee. Nominations are open at the September 27th General Meeting and closed at the November 28th Annual Meeting.

The five Board of Directors positions that we will be voting on are: President, Vice President, Treasurer, Secretary and Member At Large.

If you would like to nominate someone or nominate yourself, please contact:

Robert Reese 858-695-2460 [rreese@gmail.com](mailto:rreese@gmail.com)

Jim Vitale 858-623-8630, [jamespvitale@yahoo.com](mailto:jamespvitale@yahoo.com)

In addition to the Board of Directors, there are numerous Committee Chair Positions who contribute a tremendous amount of effort to the Association's activities. Many of our chair positions could use a little assistance to make their job easier. If you have some spare time and would like to volunteer, please let one of the Board or Committee members know and I'm sure they would welcome the help.

### ~ The proposed slate ~

The Association By-Laws call for our election to be held at the Annual Meeting. This year, the meeting will be held 28 November. The nominees for officers for the coming year are as follows:

**President:** James LaGrone

**Vice President:** Vacant

**Treasurer:** Bernie Burke

**Secretary:** Dick Ugoretz

**Member at Large:** Robert Threm

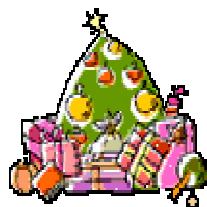

*!! We are still looking for a Vice Presidential Nominee. If you or anyone you know is interested in filling the position, please have them contact the Nominating committee !!*

### ~ We need your help! ~

Aside from the elected positions we have several chair positions that need to be filled.

**Design in Wood Coordinator:** Manage the Design in Wood Show. Please contact Bob Stevenson for details. This is a paid position funded by the state.

**Publicity Chairperson:** This position is what puts the association on the map. It has the potential to shine new light on the community, where it has been lacking for a number of years. Please have some experience in the field and computer skills to get our name out there.

**Scholarship Chairperson:** This position is a good place to "get your feet wet" with the inner workings of the association. There is very limited time involved as the need is only once a year. If you're interested in more information, please contact me.

**Email list Chairperson:** Maintains and manages our email list. You will also be sending out emails, typically written by one of the chairman or directors, using a program called Constant Contact. This is another job with very limited time being involved and a way to meet other like-minded members.

**Merchandise Chairperson:** Most of you know Al DeVries. Al has held this position for a number of years and he needs someone to take over. Selling merchandise at our meeting is one way to meet a lot of our members AND it puts our name out on street.

### ~ Hoover High School Volunteer TA ~

Hoover High School has an incredible shop! All their equipment is brand new, in a brand new building that is flooded with natural light. They have a CNC machine, giant sliding table saw and tons of other equipment. There are over 30 students and only one teacher. The kids who take this class are basically handpicked through an application process to allow them into the class. These are kids that want to be there and want to learn the craft. The TA

position is currently volunteer spot with the potential for moving into a paid position if the school district approves it. This is the perfect opportunity for a retired member to get out there and help with community based learning.

### ~ One last Thing ~

This is my last newsletter as President and I would like to thank you all for making my term as President a good one. Everyone who holds a position as Chairperson within our organization has done a terrific job over the past four years. In particular I would like to thank Dave Henry, our past Vice President, for all his great ideas during his tenure. Bob and Janet Stevenson for their unselfish efforts in coordinating the DIW show. Rhoda Keegan for her insight, keeping me on track and reminding me of upcoming events. Sia McGown and Harry Baldwin for all their efforts in maintaining and managing our membership. Linda Sanders for her efforts during the Fall Seminars. Doug Parker and Bernie Burke for keeping our finances straight. Al DeVries for doing a fantastic job recruiting new members at the swap meet and for merchandise sales. Russ Filbeck for inviting and sharing his knowledge with our new members. Charlie Bierman, Roger Solheid and Terry Stolzoff for keeping the toy program running like a well-oiled machine. Jim Vitale for delivering all of those toys. Doug Murphy for maintaining our website. Jim LaGrone for accepting the position as Vice President and for his nomination as President. I would also like to thank the entire staff at the Design in Wood Show. You guys are great and put on an incredible show!

Thank you all for your help and support during my four years. It's been a pleasure working with everyone. You'll be in good hands in 2013 with our next president. No Ed, I didn't forget you. Heartfelt thanks to Ed Gladney. Ed has been my sounding board, my mentor and my friend since we first met while building the children's play house at Camp Pendleton. When all else failed, I knew I could count on Ed to help in just about any situation. My only gripe - he always makes me pay for coffee. Ed, Thank you!

Have a great new year!

Robert Threm, President, San Diego Fine Woodworkers Association

sdfwapresident@cox.net 619-993-8207



## Special Note:

### Pat Curci's Woodworking Machine and Tool Sale

Pat Curci recently passed away. He served two years as Vice President of the SDFWA and he was a woodworking instructor at Palomar College for 13 years. Russ Filbeck will be conducting a sale of his tools.

When: Saturday, 1 December, 2012---10 am. Till 2:00 pm

Where: 3727 Wilcox St. ( off of Catalina Blvd. in Pt. Loma)

Contact: Russ Filbeck; 858-566-9699 or rcfilbeck@aol.com

Rockwell 10" Unisaw with 52" Unifence,

Sliding Table, Sliding Miter, Taper jig, 8" carbide Dado set

Many 10" Carbide Blades – Rip, Crosscut, and Combos

8'x 8' Outfeed table built to fit

Delta 10" Radial Arm Saw, 16' of Right and Left tables

8" Carbide Dado Set

Delta 14" Bandsaw with stand and many 1/4", 3/8" and 1/2" blades

Delta 12" x 40" Wood Lathe with stand; Many turning tools, chucks and accessories

Delta 18" Variable speed scroll saw w/stand, blades with holders

Rockwell Model 15 Drill Press – Floor model

Makita compound miter saw with carbide blade

Hitachi 12" x 6" combination Planer/Jointer with portable base

Ingersoll-Rand 30 gallon air compressor

Delta wet-wheel, slow-speed grinder

Dozens of #2 and smaller wooden parallel clamps

8 – 24", 2 – 48" Clamp and Guide Clamps

5 – 5', 4 – 6' Jorgensen Bar Clamps

...And MUCH MORE. Please contact Russ directly for a complete listing of available tools.

Thank you!

## Monthly Reports

Toy Report			Toy Report		
50	Forklift Trucks	Jerry's Toy Group	62	Hippos	Jerry's Toy Group
278	Misc. Toys	Chuck Goldsmith	10	Cars	Charlie Brown
120	Cars & Tops	George Byrne	10	Cars	David Brant
10	Cars	Carl Kline	Cutouts & Memory Boxes		
4	Animals/ Books	Jamie & Dera Little	Cutouts		Memory Boxes
302	Pallets	Jerry's Toy Group	274	Cut-Ups Toy Group	None



Our Toy production total for this period was 846 and 2562 for the year. This month we delivered 100 assorted toys to the YMCA. Please help out by providing some time to build toys for the kids.

Roger Solheid, Chairman

Email: rsolheid@sbcglobal.net Phone: 858-279-1140



### Membership

SDFWA currently has 934 members with an additional 348 spousal members.

Be the first to have your 2013 membership card, in a new exciting color. If you have already paid, or pay at the November meeting, you can take your 2013 membership card home with you from the meeting.

This is the last newsletter of the year. Don't put it off renewing. If you receive your newsletter in the US Mail, check the address label for your membership expiration date. If you have any questions about your membership status feel free to contact me by email at:

sdfwa.membership@gmail.com or by phone at:



**We need your helping hand.** Please help to take some of the pain & boredom out of the boys & girls hospital stay. Please see Al De Vries for wood & plans.

Al De Vries, Chairman

Email: alfreddev@hotmail.com Phone:

619-440-6598

619-223-3259.

It is easy to renew, just print the membership application from the newsletter or the website. If you wish to pay with a credit card, you need to use Google Checkout (Wallet) via our website. The direct link to online membership is: <http://sdfwa.org/EMembership/Default.aspx>

If you want your 2013 membership card laminated, you must renew by the end of the year. Any cards that have are not picked up at the November meeting will be mailed out mid to late December. I will be on vacation at the end of December and early January. If you want your card to start shopping January 1st, renew early.

Sia McGown, SDFWA Membership Chairman

## Wants & Disposals

Who: Al Uznanski

What: (1) Solo 16" gas chain saw \$100, (2 each) 8' walnut color folding table \$35, Assorted color Corian/solid surface kitchen sink cut outs \$10 each

Contact: uzn@cox.net, phone: 858-229-1161

Who: David Marr

What: Delta 14" Lathe (#46-715) w/base cabinet. Excellent condition, low hours; \$600

Contact: phone: 619-741-6164





Who: Mike Gliebe

What: *SHOPSMITH MARK V MODEL 510 Home Workshop System*

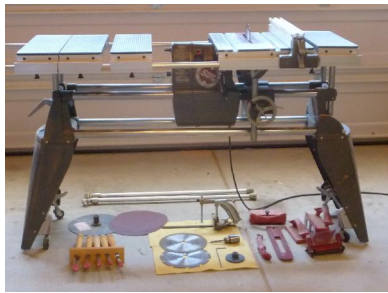

This machine has been upgraded to model 520 with the new fence system. It has extra extension tables and all kinds of accessories. It has been used mostly as a 10" table saw and is in great condition.

Can be used as a 12" disc sander, includes sandpaper discs, vertical drill press, horizontal boring machine, a wood lathe (34" X 16.5"). Includes a set of chisels for the lathe that have never been used. The motor has adjustable speed for different functions. Includes retractable casters to move around. Includes some newly re-sharpened carbide saw blades. Panel cutting jig. Paid \$2200 new, asking \$900.

Contact: phone 619-602-6857

Who: Arthur Smith

What: Jet lathe Model 1014 with Bed Extension and extras; cost new \$550+ tax. Asking \$195

Contact: phone; 619-443-9175 email; chipsfly2@cox.net

Who: Charlie White

What: 32 bdft Teak \$10 a bdft; 13 bdft Rosewood \$15 bdft ; 10 bdft Walnut 4/4 @ \$5 bdft; Choice pieces of Cocobolo & Koa make offer. Also 73 copies of Fine Woodworking #53 to 127 \$65

Contact: phone; 619-475-6166 email; whiteenjr@att.net

Who: Bill Khor (Craftsman Studio)

What: Used European Style Workbench Retail \$2500 + \$950 Shipping; Asking: \$1895

Contact: phone; 888-522-9093 email; customerservice@craftsmanstudio.com

Who: Charlie Brown

What: Davis & Wells Horizontal Boring Machine, model DBM-64, SN BM-717-74 single spindle. It has an 8' table and is in excellent condition. \$300

Media Access Center System by Accuride (New in box) \$200

Contact: phone; 760-662-6193 email; brown.charlie77@gmail.com



**Wanted:** Good table saw donation. The table saw is used to cut wood for the drying racks and to construct housing for volunteers to use.

Who: Gleanings for the Hungry, Dave Hansen

Contact: phone; 858-395-6730

email; carlipop@san.rr.com

More Info: At this time we are trying to find a good table saw to replace the one they have that is in need of many repairs. We are hoping to find a person, or a company, that might donate a good table saw.

Gleanings for the Hungry is a Christian, non-profit organization. Their mission is to help feed the hungry of the world both spiritually and physically. In the summer, they sun dry peaches and nectarines. they also produce a dried soup mix from bulk dehydrated vegetables. We have provided much needed food to over 40 countries around the world. After the food has been processed it is packed into steel shipping containers, each shipping container has 1 million servings!

## Thank You & Acknowledgements

Thanks to San Diego Woodworkers for the incredible hand-made toys. We distributed toys to over 200 children at the San Diego Kids Expo at the Del Mar Fairgrounds on October 20 and 21.



The kids were so excited to have the toys, and the parents couldn't believe that in this day and age, there are kind people who are looking out for children!

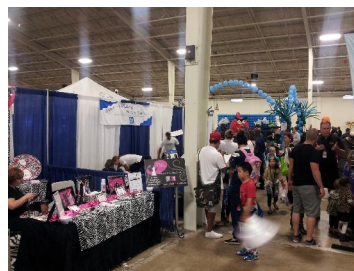

I attached a couple photos from the event... we literally had people standing in the aisles playing with the toys!

Thanks! Rob Gascho

## Member Classes!

### Pen Turning Class

Chuck Anderson is giving a hands on Pen turning class for just 3 people at a time.

The class will consist of:

- A. Stock preparation
- B. Drilling
- C. Installing the tubes
- D. Turning the pen
- E. Sanding
- F. Finishing the parts
- G. Assembly

#### Supplies

Purchase two Slim-line Pen kits from Rockler or purchase them from me for \$ 3.00 Ea.

One other cost. I request that each of you make two Pens at your shop to give to the **Wounded Warrior Program**.

Any one who turns pens can join in with the Wounded Warrior program. There will be a box at Rockler to put them in for pick up and delivery to the Wounded Warriors. Put you name on them and the type of wood used.

#### Wood

Bocote Wood will be supplied, courtesy of Mitch Talcove (Tropical Exotic Hardwood)

#### Turning Tools

Bring your own ( a small gouge and skew) or use mine.

Every 2nd Saturday Mornings from 0900 to 1300 by appointment. Weekday, every 3rd Wednesday morning, 0900 to 1300 by appointment.

First come first served.

Turning pens is a fun hobby and can be very rewarding, as the cost is minimal and when given away makes the recipient's whole day.

If you have any questions please contact:

Chuck Anderson ; chucker@san.r.com  
858 273 3055..Cell 858 761 5759  
3377 Park Rim ct.  
San Diego, CA 92117

Thanks for volunteering Chuck!

## Member's Work:

During our last meeting, we were introduced to a new member, Antonio Alcantar. Antonio lives in Tijuana, Mexico and has been carving for four and half decades! Antonio is an extraordinary, Self-taught carver and has carved some amazing works over the years. In the photo below, he has carved a Blackfoot Indian battle into a 6' x 6' piece of Alder, coming in at a massive weight of 881 pounds!



The only question we have is; When are you planning your first class, Antonio?!!

## Design In Wood: GAME ON

### 32nd Annual Design in Wood Exhibition - 2013

Next year's exhibition will run from June 8, 2013 to July 4, 2013. Entry registration will close on May 3, 2013. Entries will be delivered on May 30, 2013.

This would be a great time to start your piece for the competition.

I look forward to your participation in our Grand Annual Event. I will provide additional information as the time gets closer. The theme for this year is: "GAME ON." "The 2013 San Diego County Fair theme is Game On! This theme will focus on classic board games, video game history and culture, the connection between board games and video games, and the future of the game industry. The exhibit will explore our love of engaging in competition through the game format, family fun, careers in the game industry, and the process of bringing a game to market."

The first meeting of the Planning Committee for Design in Wood will be Saturday, January 5, 2013, 9:30am, at Chuck Anderson's house.

### *Personal note from Bob Stevenson, SD County Fair, Coordinator, Design in Wood*

It was 1986 when I first attended the Del Mar Fair and the Design in Wood Exhibit. I was impressed by what the San Diego Fine Woodworkers Association was doing. In 1987, as a new member of SDFWA, I volunteered to help set up the exhibit. I also entered my first piece and helped to staff the exhibit. I recognized that this was a great venue to show craftsmanship and become actively involved with the Design in Wood Committee.

In 1995, after working with Pat Edwards and the committee for nine (9) years, I was offered the opportunity to take over the supervision of Design in Wood when Pat stepped down. I have thoroughly enjoyed my tenure and feel extremely privileged to have served the Association as the Exhibit Coordinator and Chair of the Shows and Exhibit Committee.

This year I was informed by the SDFWA Board that they expected me to provide them a two-year notice of my departure from this position. In August 2012 I officially notified the Board that my tenure as Coordinator would end with the close of the 2014 Design in Wood Exhibit.

In order to provide a smooth transition, we need to recruit a replacement as soon as possible. I would recommend that the person have a background or interest in Decorative Arts, Woodworking, and basic leadership skills. In addition to representing SDFWA, the position requires that the individual be interviewed and hired by the Fairgrounds. The management at the Fairgrounds requires a one-year of understudy to fully understand the position.

If you are personally interested in the position or can recommend someone, please notify me or any Board member immediately because whoever takes over the position needs to be involved with the 2013 exhibit. This is a State paid position and requires attending monthly meetings at the Fairgrounds October through May and working the exhibit May through July.

The Association would be best served if the Coordinator is a member of SDFWA.

Thank you for your support all these years.

Bob Stevenson  
619-422-7338-h  
619-253-7338-c  
bobscww@cox.net

## SDFWA in the Community

As Robert mentioned in his note above, a group of SDFWA officers were recently asked to give advice about a new woodworking course at Hoover High School. The officers met with faculty members in their brand new extremely well designed and equipped shop on Thursday (10/25). They have a very experienced teacher and offer an outstanding four year curriculum for students from 9th through 12th grade.

Melissa Woods, Business & Community Relations Associate for the San Diego Unified School District, hosted our officers to explain the program and introduce the partnership.

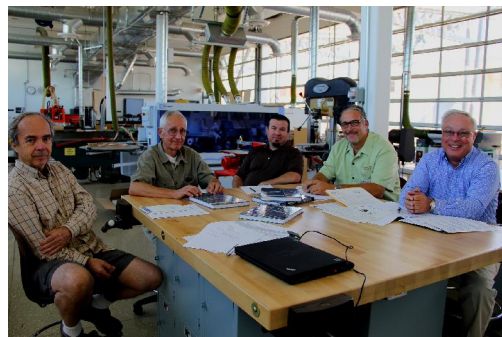

## Sawdust

Dick Ugoretz, our current Secretary sent in a note pointing out an outstanding exhibit at the New York Metropolitan Museum of Art's website. The currently have an exhibition of 18th century furniture going on, with some remarkable videos showing the workings of the very elaborate desks and tables. You can check it out at:

<http://www.metmuseum.org/exhibitions/listings/2012/roentgen>

Finally, on a personal note, this is the last time I will be building and editing the newsletter for the association. Unfortunately, my 'day job' affords me little time to perform the duties required of the Newsletter Editor.

Over the last year I have had a great time volunteering and bringing something new to the association. I hope you all have enjoyed the new format and additions to the newsletter. I know I have enjoyed having a chance to be a part of this wonderful organization. I hope you all will welcome and support Mike McElhiney as he takes over as Editor.

Happy Woodworking!  
~Ross Rehart





## 2012 SDFWA Directors & Committees

### Directors

President	Robert Threm	619-993-8207	sdfwapresident@cox.net
Vice-President	James LaGrone	858-484-6595	James_lagrone@yahoo.com
Treasurer	Bernie Burke	760-723-0972	bernieburke@roadrunner.com
Secretary	Dick Ugoretz	858-490-6295	rugoretz@yahoo.com
Member at Large	Ed Gladney	858-484-4366	Gladney@san.rr.com

### Committees

Email List Manager	Rhoda Keegan	858-278-3632	rhodak@san.rr.com
Historian	Chuck Meacham	858-273-8677	cmeacham@san.rr.com
Magazine & Book Sales	Pat Kowalke	760-489-9804	ppattyk@cox.net
	Ron Posten		
Membership	Sia McGown	619-223-3259	SDFWA.membership@gmail.com
	Leonard Wener	619-222-5521	lenwener@cox.net
	Harry Baldwin	858-278-8718	HarrySDFWA@aol.com
Membership Greeters	Bob Reese	858-695-2460	rtreese@gmail.com
	Doug Parker	619-421-0636	gothamst@sbcglobal.net
Mentor Program	Ed Gladney	858-484-4366	Gladney@san.rr.com
Merchandise	Al De Vries	619-440-6598	alfreddev@hotmail.com
Newsletter	Mike McElhiney		mr_mcelhiney@hotmail.com
Pro Bono	Jim Vitale	858-623-8630	jamespvitale@yahoo.com
Programs	Del Cover	858-270-7739	del@delcoverwoodworking.com

### Committees

Property	Robert Threm	619-993-8207	sdfwapresident@cox.net
	Dale Stauffer	619-561-2202	ddstauffer@cox.net
Publicity	<b>VACANT—HELP NEEDED</b>		
	Don Spangler	858-270-6165	coffeeorganic@hotmail.com
Refreshments	Glen Weischedel	619-588-5477	wishers54@yahoo.com
	Ron Rossi	619-582-9883	ronrossi@cox.net
	Jim Strawn	619-887-8090	jlstrawn@cox.net
Resources & Raffle	Jim Bradbury	858-586-1220	bradburyjp@sbcglobal.net
Scholarships	Russ Filbeck	858-566-9699	rcfilbeck@aol.com
Shop Tours	Dale Stauffer	619-561-2202	ddstauffer@cox.net
Shows & Exhibits	Bob Stevenson	619-422-7338	bobscww@cox.net
Sound Technician	Thomas Johnson	619-281-7170	tejohnson22058@aol.com
Special Events	Ed Gladney	858-484-4366	Gladney@san.rr.com
	Linda Sanders	760-804-1918	lindabsanders@roadrunner.com



## Swap Meet

## VACANT—HELP NEEDED

Toy Program	Roger Solheid	858-279-1140	rsolheid@sbcglobal.net
	Terry Stolzoff	619-869-1224	woodycut@gmail.com
	Charlie Bierman	619-276-0048	
Video Library	Bob Reese	858-695-2460	rtreese@gmail.com
Video Technician	Michael Fairbanks	619-465-4972	mkfairdpmm@netscape.net
Wants & Disposals	Bob Coates	619-258-8674	coatesrm@att.net
Web Site	Doug Murphy	619-441-9665	dw-murphy@cox.net

## 2012 Upcoming Meetings

### General Meetings

All meetings will start at 7:00 PM unless otherwise noted below

Al Bahr Temple (Behind the Hampton Inn)  
5440 Kearney Mesa Rd., San Diego

November 28th

### Board Meetings

All meetings will start at 7:00 PM unless otherwise noted below

The Hardwood & Hardware Co.  
8849 Complex Drive, San Diego

## Resources & Sponsors

*To receive your discounts, please show your membership card before you make a purchase.*

### American Furniture Design Co

www.americanfurnitureddsgn.com

Phone: (760) 743-6923 (Orders)

Hours: 8:30-4:30 M-F

Email americanfurniture@cox.net

Brian Murphy, Proprietor

125 of the Finest Woodworking Plans, The only supplier of  
Daly's Finishing Supplies in San Diego, Hardware, Hand Tools  
and Books. SDFWA member Benefits, 15% on all products and  
Free Shipping in San Diego County.

Phone: (619) 464-0919

Hours: 7:30-5:00 M-F, 8:00-1:00 Sat.

Email: brandontrophies@aol.com

4007 Citradora Drive, Spring Valley, CA 92123

Cathi Grzeskowiak, Owner

CA Brandon provides engraving and Laser engraving available on  
a variety of surfaces including metal and plastic plates. We have a  
large stock to choose from and most custom wood pieces can  
be laser engraved. Please call before coming in. 10% discount  
with your current SDFWA membership card.

### Bayside Paint, Inc.

www.baysidepaint.com

Phone (619) 275-7800

Hours: 6:30 – 5:30 M-F, 8 -5 Saturdays

Email: info@baysidepaint.com

1228 Knoxville St., San Diego, CA 92120

Robert Lewis, Manager

Mohawk Finishing Products and many other stains,  
sealers, fillers and tools. Free delivery with minimum order and  
UPS shipping available. 10% discount to SDFWA members.

### Craftsman Studio - Woodworking Tools Store

www.CraftsmanStudio.com

Phone: (888) 500-9093

Hours: Mon 10:00-5:00, Tue-Thu 9:00 - 5:00, Closed Fri - Sun

Email: CustomerService@CraftsmanStudio.com

2737 Via Orange Way - Suite 110, Spring Valley, CA 91978

Bill Kohr - Proprietor

Stocking Authorized Dealers for: Lie-Nielsen Toolworks, Auri-  
ou, Shapton, DMT, TANOS (Systainers), Veritas, FastCap, Trend  
Diamond Products, Glen-Drake Toolworks, Czeck Edge Tools,  
Two Cherries Carving Tools. In-store discount to SDFWA  
Members on selected products.

**Note:** web orders ship Mon-Fri.

### C.A. Brandon Trophy & Awards

www.cabrandonawards.com

## **DeWalt, Porter Cable, & Delta**

### **Factory Service Center**

Phone: (858) 279-2012

Hours: 7:30-4:30 M-F

7290 Claremont Mesa Blvd. San Diego, CA 92111

Dave Stelmachowski, Manager

Porter Cable, Delta, DeWalt, Devilbiss, FLEX, Biesemeyer and Oldham Parts, Accessories, Repairs and Reconditioned Tools.

Special consideration to SDFWA members.

### **Environmental Spray Systems**

[www.espraysystems.com](http://www.espraysystems.com)

Phone: (858) 279-7114

Hours: 8:00-5:30 M-F

Email: [service@espraysystems.com](mailto:service@espraysystems.com)

7114 Convoy Ct. San Diego, CA 92111

Sam Rinaker, Owner

Specializing in spray finishing equipment. Local distributor for Devilbiss, Graco, Paasche, Accuspray, Ransberg and Gema. 10% discount to SDFWA members.

### **Fas-N-Go**

Phone: (619) 424-4774

Hours: 7:30-5:00 M-F

2260 Main St. Suite 15, Chula Vista CA

Nail guns, brads, staples, nails, plus accessories for nail guns and repair service. Distributor for 3M, Senco, Haubold, Josef Kihlberg, Spotnail, Hitachi, Bostich and Paslode. 10% discount on sales and service.

### **FixMyBatteries.com**

[www.fixmybatteries.com](http://www.fixmybatteries.com)

Phone: (760)747-8762

Hours: 9:00 – 5:00 M-F; 9:00 – 1:00 Sat

Email: [service@fixmybatteries.com](mailto:service@fixmybatteries.com)

1291 Simpson Way Suite F, Escondido CA 92029

Josh Zeller, Proprietor, Disabled Veteran Owned and Operated

We rebuild ANY BRAND power tool battery pack. Ours are longer lasting batteries with more power than retail batteries. Higher quality batteries at a fraction of the cost! \*\* The only rechargeable batteries we do not rebuild are Lithium Ion. 10% discount with your current SDFWA membership card.

### **Frost Hardwood Lumber**

[www.frosthardwood.com](http://www.frosthardwood.com)

Phone: (858) 455-9060 (800) 258-3534

Hours: 7:00-4:30 M-F, 8:00-12:30 Sat.

6565 Miramar Rd. San Diego, CA 92112

Jim Frost, proprietor

They stock a wide variety of domestic and imported hardwoods as well as veneers, laminates and many other supplies for the commercial and hobbyist woodworker. The Frosts (Mr. G. T., Bruce and Jim) along with their staff stand ready to serve your woodworking needs. Special SDFWA discount.

### **TH&H: The Hardwood and Hardware Company**

*The Woodworkers one stop for Material and Supplies*

[www.th-h.com](http://www.th-h.com)

Phone: (858) 536-1800 Fax: (858) 614-1811

Hours: M-F 7:00-5:00, Sat. 9:00-4:00

8849 Complex Dr. San Diego, CA 92123

Tom Drinnon, manager

Hardwood lumber, Moldings, Veneers, Cabinet Hardware, Finishes, Hand Tools and Supplies. Contractor discount to members.

### **Lane Stanton Vance Lumber**

Phone: (619) 442-0821

Hours: 7:00-3:00 M-F

360 Vernon Way, El Cajon, CA 92020

The company carries domestic and imported hardwoods, molding and panel products for cabinetmakers, furniture makers and contractors. Contractor discount to members.

### **Mission Molding & Wood Specialties**

[www.missionmoulding.com](http://www.missionmoulding.com)

Phone: (858) 569-8591

Hours: 7:30-5:00 M-F, 8:00-1:00 Sat.

9510 Chesapeake Dr. # 401. San Diego, CA 92123

Bob Hawk, manager

The sign inside Mission Molding's door says, "We have one of the largest selections of architectural and decorative moldings in Southern California." Select from more than 300 patterns in a variety of woods as well as polystyrene, fiberglass and primed plastic. The staff of Mission Molding can also supply you with mantels, handrails, balusters, columns and more. Depending on the item, SDFWA members will get a 5% to 10% discount.

### **Packaging Store**

[www.gopackagingstore.com](http://www.gopackagingstore.com)

Phone: (858) 549-7225, Fax (858) 549-7274

Hours: 9:00-5:00 M-F

7848 Silverton, Suite A, San Diego, CA 92128

Peter Wharf

Custom boxes, crating, packing supplies, and shipping. Phone estimates and pick up service available. 10% discount to SDFWA members.

### **R. S. Hughes CO. Inc.**

www.rshuges.com  
Phone: (760) 579-0222  
Hours: 7:45-5:00 M-F  
1281-B Liberty Way, Vista, CA 92081-8309  
Chuck Schweikart, Manager

San Diego's largest inventory of 3m abrasives, adhesives, safety equipment and more. Phone orders/estimates. UPS shipping or walk in service available. 10% discount to members.

### **Rockler Woodworking and Hardware**

www.rockler.com  
Phone: (858) 268-1005  
Hours: 9:00-6:00 M-F, 9:00-5:00 Sat., 11:00-4:00 Sun.  
8199 Claremont Mesa Blvd. San Diego, CA 92111  
Mike Durlak, manager

Rockler is an excellent source for hard to find hardware and accessories. Manager Mike Durlak and his staff can help you with good selection of hardware, exotic hardwoods, veneers, inlays, specialty moldings, fine woodworking hand tools, select power tools, an impressive array of finishing materials, a great selection of books and plans, and weekly workshops in many disciplines. Visit this great woodworking source next time you need that special item that no one else seems to have. Catalogues are available. 10% discount on general purchases (except power Tools).

### **Russ Filbeck, Master Chair Maker**

www.russfilbeck.com  
Phone: (858) 566-9699  
Email: rcfilbeck@aol.com

Make your own heirloom quality chair. Chair styles include Appalachian Ladder Back and Windsor chairs. All materials, tools and instruction provided. Class size is limited to two students. 10% discount for SDFWA members on the Two-Slat Ladder Back or Sack Back Windsor chair class. Use the web site, e-mail or call Russ to schedule your class.

### **Shellac Finishes**

www.shellacfinishes.biz  
Email: sales@shellacfinishes.biz  
Vijay Velji, Proprietor  
Internet only. Shipped USPS

De-Waxed Shellac Flakes for classical woodworkers at very competitive prices.

SDFWA members must enter coupon code 1010 during check-out to receive a 10% discount

### **Tropical Exotic Hardwoods of Latin America**

www.anexotichardwood.com  
Hours: Mon. -Fri. 8:30 to 4:30, Sat. 9:30 - 1:00  
Phone: (760) 434-3030, Fax: (760) 434-5423  
2270 Camino Vida Roble, Suite "B", Carlsbad, Ca. 92012  
Mitch Talcove, Owner manager

Specializing in a wide selection, varieties, sizes, and shapes of Exotic Hardwoods from Latin America.

10% off all purchases with valid SDFWA card. (cash or check preferred if SDFWA discount is being applied)

### **Tool Depot**

Phone: (619) 220-7111  
Hours: 7:00-6:00 M-F, 9:00-5:00 Sat.  
3799 Gaines St, San Diego, CA 92110  
Bob Welte

Tool Depot offers fine high quality woodworking tools from around the world and a knowledgeable service orientated staff. New and used tools and equipment sold and traded. Tool repair and sharpening services are also available. 10% discount on hand tools and accessories

### **Toolmart, Inc.**

www.toolmarts.com  
Phone: (760) 480-1444, Fax (760) 747-2626  
Hours: 7:00-5:30 M-F, 7:00-4:00 Sat.  
2750 Auto Park Way, Escondido, CA 92029-1030  
Jeff McCreary, manager

Discount tool store and authorized repair center.  
10% discount to members on accessories.

### **Woodworker West**

www.woodwest.com  
P.O. Box 452058, Los Angeles, CA 90045  
Phone: (310) 216-9265 Fax: (310) 216-9274  
Email: editor@woodwest.com  
Ron Goldman, publisher

Published bi monthly to promote craftsmanship in woodworking throughout the western U.S. Discount subscription rate to SDFWA members. \$10 for one year and \$18 for two years.

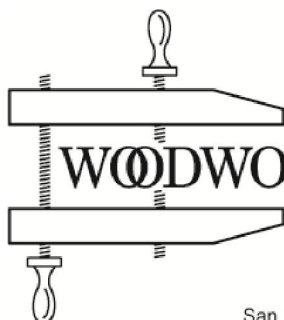

SAN DIEGO  
**FINE  
WOODWORKERS**  
ASSOCIATION

P.O. Box 82323  
San Diego CA 92138-2323

RETURN SERVICE REQUESTED

Non-Profit Org.  
U.S. Postage Paid  
Permit 697  
San Diego, CA



**We're on the Web!**  
<http://www.sdfwa.org>

Mailing Label

**Next meeting: 7:00 pm, Wednesday, November 28th, 2012 at the Al Bahr Temple**

## MONTHLY MEETINGS



SAN DIEGO FINE  
WOODWORKERS  
ASSOCIATION

Al Bahr Temple 5440 Kearny Mesa Road  
(Behind Hampton Inn)

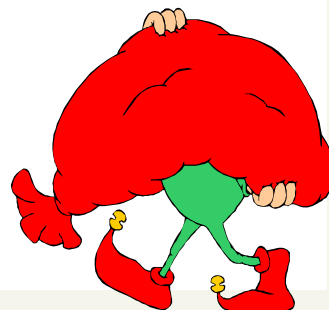
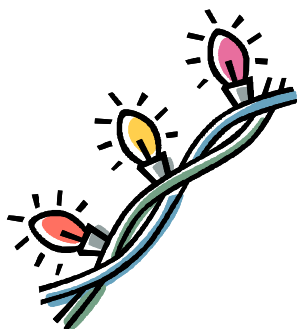
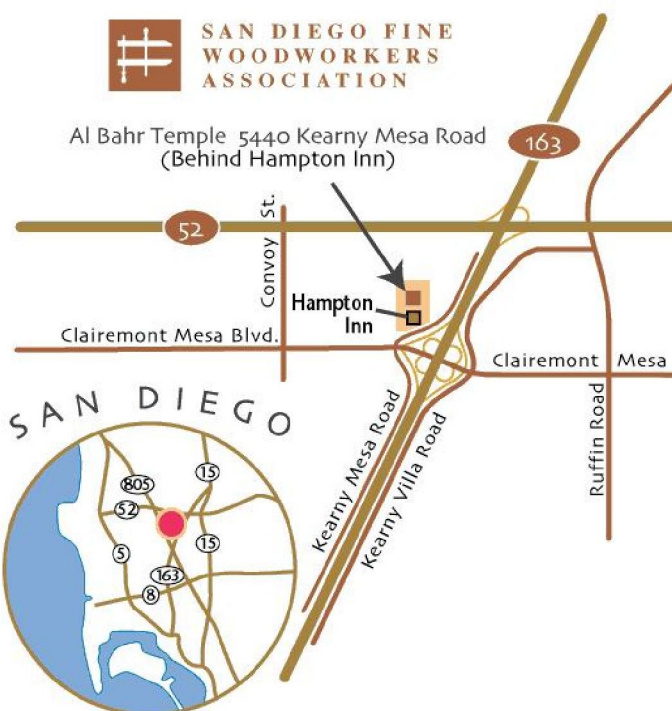



# VIDEO LOAN REQUEST

I wish to borrow one of the following videotapes and agree to return it within seven (7) days of my receipt of it. A postpaid return label and an order form are enclosed. I understand that a late return charge of \$1 per day may be assessed and that I am responsible for replacement of the tape if it is damaged or lost while in my custody. If your first choice is not available, you will receive your second choice.

Enclosed is \$3.50 to cover postage and handling. My choices are:

(1) \_\_\_\_\_ (2) \_\_\_\_\_

NAME: \_\_\_\_\_ PHONE: \_\_\_\_\_ Email \_\_\_\_\_

ADDRESS: \_\_\_\_\_ CITY \_\_\_\_\_ STATE \_\_\_\_\_ ZIP CODE \_\_\_\_\_

SIGNATURE: \_\_\_\_\_

Make checks payable to SDFWA. Mail to SDFWA LIBRARY, c/o R. T. Reese 10886 Aviary Court, San Diego, CA 92131

858-695-2460 rtreese@gmail.com

---

## San Diego Fine Woodworkers Association Membership Application

### **Print Clearly**

Date: \_\_\_\_/\_\_\_\_/\_\_\_\_

☐ **NEW** Where did you hear about us? \_\_\_\_\_

☐ **RENEWAL**

Name: \_\_\_\_\_

First

Middle

Last

I would like a membership card for my spouse: \_\_\_\_\_

Name

Mailing Address: \_\_\_\_\_

City: \_\_\_\_\_ State \_\_\_\_\_ Zip Code (9 digits) \_\_\_\_\_ - \_\_\_\_\_

Telephone: (\_\_\_\_) \_\_\_\_\_ - \_\_\_\_\_

E-Mail Address: \_\_\_\_\_

Your information will only be shared within this Association and on a need-to-know basis.

You will receive your newsletter via the SDFWA website unless you indicate otherwise.

You will be notified when the newsletter is available on the website at [www.SDFWA.org](http://www.SDFWA.org).

I would like to receive my newsletter By U.S. mail \_\_\_\_\_

☐ **\$30 dues for one-calendar year membership**

☐ **\$60 dues for two-calendar year membership**

**Mail form and payment to: SDFWA P.O. Box 82323 San Diego, CA 92138-2323**

Place  
Stamp  
Here

---

**We're on the Web!**  
**<http://www.sdfwa.org>**

---

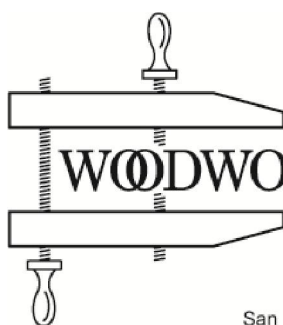

SAN DIEGO  
**FINE**  
**WOODWORKERS**  
ASSOCIATION

P.O. Box 82323  
San Diego CA 92138-2323

---

Fold Along Line