

# ***San Diego Fine Woodworkers Association***

*Our 29<sup>th</sup> Year of bringing Woodworkers together*

***Volume 29***

***July 2010 Newsletter***

***Issue 5***

***The Next Meeting is 7pm, July 28<sup>th</sup>  
at the Al Bahr Temple, 5440 Kearny Mesa Rd.  
Behind the Hampton Inn***

## ***July Program***

### **Building the Nakashima Conoid Chair**

You may have seen this chair at the Design In Wood Show at the 2010 San Diego County Fair. The Nakashima conoid chair has become an iconic piece of modern furniture that has many technical and engineering difficulties in reproducing. Mike Wells, of Tassajara Designs in Carlsbad recently got an order for a set of these and decided that the seat part would be an ideal project for his CNC machine, but the rest of the process uses many custom designed jigs and set ups that should be familiar to everyone. Mike has used his computer-based engineering background for design and machining solutions along with old-world craftsmanship to produce unique furniture and cabinetry. One of these chairs was in the Design in Wood Show and he has put together a wonderful photo essay on the process of building this chair from lumber layout to final finishing and will present it while discussing what went into setting up and building this chair. I doubt that many of you have CNC machines in your garage, but this show still highlights all of the construction steps to build this chair and will be essential to anyone contemplating to build one of these. If you want to preview the slide show, it can be seen at:

[http://tassajaraguys.smugmug.com/ProjectProcess/Conoid-Chair-Production/11368459\\_u5qKz#859049948\\_GDTs6](http://tassajaraguys.smugmug.com/ProjectProcess/Conoid-Chair-Production/11368459_u5qKz#859049948_GDTs6)



See you there,

**Del Cover, Program Chairman**

---

## ***July Raffle***

Please come early and take a good look at the prizes. Ticket sales begin at 6:30pm with another opportunity to buy additional tickets at the meeting break. The more tickets you buy the better the chance of winning that tool you've had your eye on and would look great in your shop. All of the money goes directly to acquiring bigger and better prizes. See you at the raffle.

- |   |                                      |
|---|--------------------------------------|
| 1. Porter Cable 690 router              | 6. Porter Cable one inch pin nailer  |
| 2. DeWalt jig saw                       | 7. Lie-Nielson low angle block plane |
| 3. DeWalt ¼ sheet sander                | 8. surprise bucket and wood          |
| 4. Porter Cable 12" deluxe dovetail jig | 9. Forrest Woodworker II saw blade   |
| 5. Jet 48" slip clutch bar clamp set    | 10. Two Cherries set of six chisels. |

**James Strawn, Raffle Committee Chair, [jlstrawn@cox.net](mailto:jlstrawn@cox.net)**

## **From the President...**

Thank you, thank you, thank you... to all the volunteers who helped with the 2010 Design In Wood Show. From picking up and moving all our things from storage, a weeks' worth of set up, walking the floor and working in the chair shop to tearing down and cleaning up. As usual, the fair themed decorations were first class. I would also like to thank Bob Stevenson and his staff for making everything look so easy.

Judging DIW pieces is always a difficult task and this year was no different. The only thing that made it a little harder was the record number of entries - Just over 400! Our members had some beautiful pieces displayed this year and we expect to see more next year.

Eight scholarships were awarded during the fair this year. Four scholarships are awarded to Palomar College students and four to high school woodworkers. The work keeps getting better and better. All the award winners are encouraged to bring their pieces to the July meeting.

Don't forget about the upcoming Fall Seminar with David Marks. Ed Gladney and his crew are gearing up for the 2 ½ day event, so keep a look-out for information in upcoming newsletters.

I hope everyone's summer is going well and you all are staying safe in your workshops.

**Robert Threm, President,** [sdfwapresident@cox.net](mailto:sdfwapresident@cox.net), (619) 993-8207

---

## **Toy Program**



Since our last report the following toys & chairs have been completed:

26	Trains	Jerry's Toy Group	294	Cars & Trucks	Chuck Goldsmith
7	Army Jeeps	George Byrne	12	Tops	Al Buffington
10	Cars	Robert McPhee	12	Spinners	Anonymous
53	Cars	Rancho Bernardo Wood Crafters			

Our toy, chair, & table production total for 2010 is 1851. Many thanks to all for contributing your skill, time and effort to bring our toy program to the needy. We are making a lot of kids happy this year

**Wood Needed for Toy making:** We need Baltic birch plywood in 1/8", 1/4", 3/8", 1/2" thicknesses; minimum size of 8" x 13". Please bring to our club meetings. Thank you.

**Roger Solheid, Toy Program Chairman**

---

## **Cutouts and Memory Boxes for Kids**



Donated at the meeting of May 26,2010

### **Cutouts**

Anonymous 358

We need your helping hand for children in the hospital.

PLEASE! see Al at the merchandise table, in the back of the meeting room for plans and wood.

**Al De Vries, Chairman, Cutouts, Memory boxes and Merchandise** 619--440-6598

## **Design in Wood 2010**

July 5, 2010, brought to close the best Design in Wood Exhibition SDFWA has ever sponsored. The throngs of viewers passing through the exhibit repeatedly came by the information desk to thank us, congratulate us, and, in more cases than I can count, tell us the "Design in Wood is the only reason we come to the Fair."

It is truly heartwarming to hear these comments and to see the response of people when they look at the beautiful pieces of furniture and wooden objects in the exhibit.

I would like to thank everyone for their untiring support in putting on this, our 29<sup>th</sup> consecutive exhibit. Everyone who helped from setup, to takedown, and everyone who participated whether it be as a volunteer or entrant, we couldn't have done it without your help.

Personally I want to thank my staff pictured here and, most importantly, all the spouses of the staff and, most importantly to me, my own wife, for all the many hours we all worked together to make this year's Design in Wood a truly awe-inspiring exhibit.

### **Bob Stevenson, Shows/Exhibits Chairman**



Jeff Bratt      Doug Parker   Tom Johnson   Don Spangler   Dale Stauffer

Ron Rossi, , Carl Drake, Sharon Pierce, Beryl Johnson, Ed Gladney, Harry Feucht, Martin Ruch, Bob Stevenson

---

## **Mentor Programs**

***We have a wealth of woodworking knowledge in our organization. Many of our members are willing to share their knowledge through formal programs or one-on-one. If you have a question or are stuck on a woodworking problem let us know. Chances are we can put you together with someone who can solve your problem.***



## **Members entries that won in the 2010 Design In Wood Show**



Jerry Beaudry



Brian Carnett



Reuban Foat



Kelsey & Gary Clark



Richard Ugoretz



Kenneth Stover



Tom Thornton



Lorenzo Foncerrada



Tom Thompkins



Ken Martinez

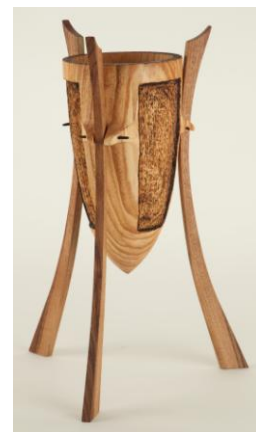

Joe Fleming



Mike Jackofsky



Andrew Zimmerman



Ken Cowell



Thomas Nordstrom



Leo Kilian

San Diego Fine Woodworkers Association  
Proudly Presents the

# 2010 Fall Seminar

With David Marks

Star of the DIY TV Show Woodworks

September 24, 25, 26, 2010

Tickets will go on sale at the April meeting.  
(Cash or check at the meeting only)  
(On-line sign up will be available soon)



We are pleased to announce that David Marks, Star of the DIY network TV show “Woodworks” will be the speaker for our annual Fall Seminar. This is truly a unique opportunity for our members. David is in great demand and we are lucky to have him for an entire weekend seminar.

David’s studio furniture and sculpture is featured at many galleries, collections and exhibitions and can be viewed on his web site, [www.djmarks.com](http://www.djmarks.com). His many projects built during seven seasons of the TV show Woodworks can be view at

[www.djmarks.com/woodworks.asp](http://www.djmarks.com/woodworks.asp). David will be demonstrating the **techniques of band sawn veneer, double bevel marquetry with a scroll saw, and router template inlay as he makes a curved lid for a small chest.** Utilizing a vacuum press, David will teach you his technique for gluing up the curved panel of the lid.

**In addition, on Friday evening, David will be giving a demonstration of his award winning gilding and patination process.** The processes that David will demonstrate can be applied to any surface that will accept paint.



These include wood, metal, paper, ceramics, glass, even plastics. You will learn about some very creative and innovative techniques to enhance your work and increase your marketability. David will gild with copper, silver, and Dutch metal leaf.

In addition to demonstrating the traditional oil size method of gilding, he will also explore creative gilding techniques, such as the Japanese Notan method, of balancing positive and negative spaces. David will introduce students to the process of chemical patination. He will demonstrate various cold patina processes that students will learn working safely with mild acids. These are the same techniques that David uses on his award winning sculptures and vessels.

Our seminars are always a tremendous value for our members. We strive to bring the best presenters and provide a great experience for all SDFWA members. Besides the unique opportunity to see and meet a internationally famous woodworker, we also provide the following. A theater setting with a large screen that displays close up live video of all operations by two on-stage cameras, door prizes throughout the day and of course fully catered meals (breakfast snack and hot lunch) with coffee, soda, water, veggies and snacks throughout the day. **All this for as very low price reserved exclusively for our members.**

**Tickets will go on sale at the April meeting.  
(Cash or check at the meeting only)  
(On-line sign up will be available soon)**

**Members \$100  
Non Members \$130 (includes SDFWA membership)  
Seating is limited**

**Note: This is a tremendous value and a once in a lifetime opportunity. David's classes at his workshop are typically in excess of \$700 plus the expenses of staying there. You will never have a chance like this again!**

**Friday September 24, 7:00 – 9:00  
Saturday September 25, 9:00-4:00  
Sunday September 26 9:00 – 3:00**

**San Diego School for the Creative and Performing Arts  
2425 Dusk Drive, San Diego, California 92139**

## **ProBono Letters**

Yesterday, our Assistance League membership got to see the toy box and the word is, "It is sooo cute!". Our new Twain Committee Chair told me it's red and looks like a circus tent. I'm sure the children at Twain's Infant-Toddler Center will be enchanted! Thank you so much for the time and creativity and materials you invested to make some children very happy! And our thanks as well to the San Diego Woodworkers for their altruistic spirit in offering to do special community projects.

Gratefully,

Gail Romaine  
Assistance League Twain Committee

---

June 23, 2010

San Diego Fine Woodworkers Association  
Dear San Diego Fine Woodworkers Association,

I am happy to be in a position to thank you once again, this time for your donation of wonderfully crafted toys to SAY San Diego to support our Healthy Start Military Family Resource Center.

As supporters of SAY, you know about the work we do. We provide a vast array of services to strengthen children, families and communities, including delinquency Prevention, before and after school programs, family support, community development and collaboration, and drug abuse prevention. As you read this letter, you may wonder about the people benefitting from your donation. Who are the 47,000 individuals that SAY helped last year? Let me give you one example.

After raising nine children, Rita thought she knew about parenting. But, with her three year old grandson challenging her daily Rita sought help from SAY's Start Smart program. The parenting classes showed her positive things to do with her grandson. Impressed with the results, Rita encouraged her daughter and granddaughter, both with small children, to enroll in Start Smart All three have since graduated from the program and enrolled their children in preschool, which will help them to succeed in kindergarten. Thanks to SAY programs, these parents know how to better support their children's learning and development.

Four generations - grandparents, parents, youth, and children - all being helped by SAY San Diego and by you. Your donation makes a real difference for families and communities. Thank you.

Sincerely

Michael Carr , Executive Director

**Jim Vitale, ProBono Chairman** [jamespvitale@yahoo.com](mailto:jamespvitale@yahoo.com)



# **Wants and Disposals**

As you all know, the Wants & Disposals is open only to current members that want to Buy, Sell, or Trade equipment or supplies. It is not for commercial ads. To list an item, please e-mail Bob Coates at [coatesrm@att.net](mailto:coatesrm@att.net) or call 619-258-8674 and leave only your name, identify yourself as a SDFWA member, and an evening call back number. When I call back, please provide the following: Full Name, E mail address if you have one, the general area or town of San Diego Co. where the equipment can be seen, price range & describe the item. Bring a picture to the meeting and a brief talk or sales pitch. We do not have display area, so please bring only pictures to the General Meeting.

**Please Note;** each ad will only run in one issue of the newsletter. If you want to run the ad again you will have to resubmit the information to Bob Coates at the above listed e-mail or phone number.

## **Bob Coates, Chairman Wants and Disposals**

### **NOTICE**

**Please contact Bob Coates:** [coatesrm@att.net](mailto:coatesrm@att.net) or 619-258-8674, when you have found a Buyer, an Item to buy, or the help you requested.

### **Disposals**

We have two old (1950's) saws; very large; one's a DeWalt and one's a Shopsmith. I think they are a table saw and a band saw, but don't hold me to it. There would be no charge; this would be a donation.

Contact: Marlene Miller, Fallbrook CA. Cell: 760-731-8667.

---

Robland X31 Combination Machine: 12" Planer; 10" Saw W/sliding Table; Shaper; & Mortiser, all with 3HP, 220 Volt Motors, Sliding Table will handle 4'x8' plywood sheets. Heavy duty cast iron – 1100 lbs, on mover. Much Tooling. Asking \$1,500.

Contact: Dave Adams, 760 730-5886, [Deadams37@cox.net](mailto:Deadams37@cox.net)

---

16/32 Performax drumsander, with stand and good swivel casters. Paid \$900.00 Sell for \$550.00.

Contact: John Schroder, [jschroe1@san.rr.com](mailto:jschroe1@san.rr.com). 858-292-0439 or 619-241-6792.

---

This is a closed stand 14" Delta band saw. It is in good condition and was recently tuned up. A new antivibration belt was installed. This is a 28-203 model with mobility kit. New cool guide blocks were installed. All parts are there. Includes manual and tune-up guide. Asking \$350.00 OBO. Will only except cash.

Contact: Lars Beeghley, [lbb4506@msn.com](mailto:lbb4506@msn.com) or 951-704-4942.

---

Free Air Compressor, small, old still works

Contact: Bob 619-588-6299

---

Powermatic 66 cabinet saw, 10 inch cabinet saw, 3hp 15 amp 230 volt single phase Baldor Motor, 50" Accu-Fence System, Excalibur Saw Blade Guard and Dust Collection System, Quick Release Riving Knife, HTC-10-G mobile base. 10 years old but in great condition. Made in the USA. Original owner hobbyist. Saw not used in an industrial environment. Original manuals and blade guard. Motor requires a 220 volt outlet and is not convertible to 110 volts. Asking \$1400

Contact: Terry @ 619 275-2324.

---

### **Wants**

Dual Spindle Boring Machine; prefer Davis & Wells

Contact: Phil Goettsch 760-744-1150 Ext. 3253

---

I am looking for someone who is a decking contractor or someone who has experience to help in building a 16x16 platform deck. I am looking for someone available before July 30th 2010. The project is in the Scripps Ranch area just east of the 15 FWY off Pomerado.

To contact me please call Jean Cahill @ 858-780-2674 or e-mail [jtcahill@juno.com](mailto:jtcahill@juno.com) Thank you.

# **2010 San Diego Fine Woodworkers Association**

## **DIRECTORS**

President:	Robert Threm	619-993-8207	<a href="mailto:sdfwapresident@cox.net">sdfwapresident@cox.net</a>
Vice-President:	David Henry	760-753-2484	<a href="mailto:dwhenry@simplyweb.net">dwhenry@simplyweb.net</a>
Treasurer:	Douglas Parker	619-421-0636	<a href="mailto:gothamst@sbcglobal.net">gothamst@sbcglobal.net</a>
Secretary:	Dick Ugoretz	858-490-6295	<a href="mailto:rugoretz@yahoo.com">rugoretz@yahoo.com</a>
Member at Large:	Ed Gladney	858-484-4366	<a href="mailto:Gladney@san.rr.com">Gladney@san.rr.com</a>

## **COMMITTEES**

E-Mail List Manager:	Rhoda Keegan	858-278-3632	<a href="mailto:rhodak@san.rr.com">rhodak@san.rr.com</a>
Getting Connected:	Joni Palashewski	619-857-2430	<a href="mailto:jpiowa@cox.net">jpiowa@cox.net</a>
Historian:	Chuck Meacham	858-273-8677	<a href="mailto:cmeacham@san.rr.com">cmeacham@san.rr.com</a>
Membership:	Sia McGown	619-223-3259	<a href="mailto:SDFWA.membership@gmail.com">SDFWA.membership@gmail.com</a>
	Leonard Wener	619-222-5521	<a href="mailto:lenwener@cox.net">lenwener@cox.net</a>
	Harry Baldwin	858-278-8718	<a href="mailto:HarrySDFWA@aol.com">HarrySDFWA@aol.com</a>
Membership Greeter:	James LaGrone	858-484-6595	<a href="mailto:james_lagrone@yahoo.com">james_lagrone@yahoo.com</a>
Mentor Program:	Ed Gladney	858-484-4366	<a href="mailto:Gladney@san.rr.com">Gladney@san.rr.com</a>
Merchandise:	Al De Vries	619-440-6598	<a href="mailto:alfreddev@hotmail.com">alfreddev@hotmail.com</a>
Newsletter:	Ron Rossi	619-582-9883	<a href="mailto:ronrossi@cox.net">ronrossi@cox.net</a>
Pro Bono:	Jim Vitale	858-623-8630	<a href="mailto:jamespvitale@yahoo.com">jamespvitale@yahoo.com</a>
Programs:	Del Cover	858-270-7739	<a href="mailto:del@delcoverwoodworking.com">del@delcoverwoodworking.com</a>
Property:	Robert Threm	619-993-8207	<a href="mailto:sdfwapresident@cox.net">sdfwapresident@cox.net</a>
	Dale Stauffer	619-561-2202	<a href="mailto:ddstauffer@cox.net">ddstauffer@cox.net</a>
Publicity:	Tom Franks	858-278-2775	<a href="mailto:tsfranks@earthlink.net">tsfranks@earthlink.net</a>
Refreshments:	Don Spangler	858-270-6165	<a href="mailto:coffeorganic@hotmail.com">coffeorganic@hotmail.com</a>
	Glen Weischedel	619-588-5477	<a href="mailto:redsunsetonly4you@yahoo.com">redsunsetonly4you@yahoo.com</a>
	Harry Feucht	619-232-4626	
	Ron Rossi	619-582-9883	<a href="mailto:ronrossi@cox.net">ronrossi@cox.net</a>
Resources/Raffle:	Jim Strawn	619-887-8090	<a href="mailto:jlstrawn@cox.net">jlstrawn@cox.net</a>
	Jim Bradbury	858-586-1220	<a href="mailto:bradburyjp@sbcglobal.net">bradburyjp@sbcglobal.net</a>
Scholarships:	Russ Filbeck	858-566-9699	<a href="mailto:rcfilbeck@aol.com">rcfilbeck@aol.com</a>
Shop Tours:	Dale Stauffer	619-561-2202	<a href="mailto:ddstauffer@cox.net">ddstauffer@cox.net</a>
Shows/Exhibits:	Bob Stevenson	619-422-7338	<a href="mailto:bobscww@cox.net">bobscww@cox.net</a>
Sound Technician:	Thomas Johnson	619-281-7170	<a href="mailto:tejoh_n_22058@aol.com">tejoh_n_22058@aol.com</a>
Special Events:	Ed Gladney	858-484-4366	<a href="mailto:Gladney@san.rr.com">Gladney@san.rr.com</a>
	Linda Sanders	760-804-1918	<a href="mailto:lindabsanders@roadrunner.com">lindabsanders@roadrunner.com</a>
Swap Meet:	Al De Vries	619-440-6598	<a href="mailto:alfreddev@hotmail.com">alfreddev@hotmail.com</a>
Toy Program:	Roger Solheid	858-279-1140	<a href="mailto:rsolheid@sbcglobal.net">rsolheid@sbcglobal.net</a>
	Terry Stolzoff	619-869-1224	<a href="mailto:woodycut@gmail.com">woodycut@gmail.com</a>
	Charlie Bierman	619-276-0048	
Video Library:	Bob Reese	858-695-2460	<a href="mailto:rtreese@gmail.com">rtreese@gmail.com</a>
Video Technician:	Michael Fairbanks	619-465-4972	<a href="mailto:mkfairdpmm@netscape.net">mkfairdpmm@netscape.net</a>
Wants and Disposals:	Bob Coates	619-258-8674	<a href="mailto:coatesrm@att.net">coatesrm@att.net</a>
Web Site:	Doug Murphy	619-441-9665	<a href="mailto:dw-murphy@cox.net">dw-murphy@cox.net</a>

## **Meeting Dates for 2010**

### **General Membership Meetings**

Al Bahr Temple, 5440 Kearney Mesa Road, SD  
Behind the Hampton Inn. 7:00 PM

July 28  
September 29  
December 1

### **SDFWA Mailing Address**

P.O. Box 82323 San Diego, CA 92138-2323

### **Board Meetings**

Hardwood & Hardware Co., 8849 Complex Drive  
7:00 PM

July 8 (Thursday)  
September 1  
November 3

### **SDFWA Web Page Address**

<http://www.sdfwa.org>

# RESOURCES

**To receive your discounts, please show your membership card before you make a purchase.**

## **American Furniture Design Co**

[www.americanfurnishedsgn.com](http://www.americanfurnishedsgn.com)

Phone: (760) 743-6923 (Orders)  
Hours: 8:30-4:30 M-F  
E-mail [americanfurniture@cox.net](mailto:americanfurniture@cox.net)  
Brian Murphy, Proprietor

125 of the Finest Woodworking Plans, San Diego's only supplier of Daly's Finishing Supplies, Hardware, Hand Tools and Books.

Call for a Free Catalog!

## **Craftsman Studio Woodworking Tools Store**

[www.CraftsmanStudio.com](http://www.CraftsmanStudio.com)

2737 Via Orange Way - Suite 110, Spring Valley, CA 91978  
Phone: (888) 500-9093  
Hours: 10:00-4:00 T-F. Closed Sat, Sun & Mon  
Bill Kohr - Proprietor

Tools by Lie-Nielsen Toolworks, HNT Gordon, Stanley, Hock, Two Cherries, Matsumura, Buck Bros, Norton, WL Fuller ...

Web and store prices may vary.

Note web orders ship Mon-Fri

## **Dunn-Edwards Paints**

5250 Jackson Dr. #100 La Mesa, CA 91941  
Phone: (619) 668-5091  
Hours: 6:30-5:00 Mon-Sat.  
Sam Arther, manager

Varnishes, stains, lacquers, brushes, patching compounds and other supplies. Call for more information.

## **Shellac Finishes**

Phone (858) 780-2865  
Vijay Velji, Proprietor  
Internet only. Shipped USPS, Website  
[www.shellacfinishes.biz](http://www.shellacfinishes.biz)

De-Waxed Shellac Flakes for classical woodworkers at very competitive prices.

## **Tropical Exotic Hardwoods of Latin America, LLC**

2270 Camino Vida Roble, Suite "B", Carlsbad, Ca. 92011

Hours: Mon. -Fri. 8:30 to 4:30, Sat. 9:30 - 1:00  
Phone: (760) 434-3030, Fax: (760) 434-5423  
Mitch Talcove, Owner manager

Specializing in a wide selection, varieties, sizes, and shapes of Exotic Hardwoods from Latin America.

## **Environmental Spray Systems**

7114 Convoy Ct. San Diego, CA 92111  
Phone: (858) 279-7114  
Hours: 8:00-5:30 M-F  
Mark Briseno, manager. Sam Rinaker, owner

Specializing in spray finishing equipment. Local distributor for Devilbiss, Graco, Paasche, and Accuspray.

## **Fas-N-Go**

2260 Main St. Chula Vista CA  
Phone: (619) 424-4774  
Hours: 7:30-5:00 M-F  
Sergio Diaz, manager

Nail guns, nails, brads, staples, compressors and all accessories for nail guns. Fast repair service. Distributor for Senco, 3M, Spotnail, Paslode and other major brands.

## **Frost Hardwood Lumber** ([www.frosthardwood.com](http://www.frosthardwood.com))

6565 Miramar Rd. San Diego, CA 92112  
Phone: (858) 455-9060 (800) 258-3534  
Hours: 7:00-4:30 M-F, 8:00-12:30 Sat.  
Jim Frost, proprietor

San Diego's largest inventory of domestic and exotic hardwood lumber, plywood, mdf, and laminates. Custom milling and mouldings available.

## **The Hardwood and Hardware Company**

8849 Complex Dr. San Diego, CA 92123  
Phone: (858) 536-1800 Fax: (858) 536-8964  
Hours: M-F 7:00-5:00, Sat. 9:00-4:00  
Tom Drinnon, manager

Domestic & Imported Hardwoods, Mouldings, Plywoods & Veneers, Cabinet Hardware, Hand Tools & Woodworking Supplies. Great service and large selection.

## **Lane Stanton Vance Lumber (El Cajon)**

360 Vernon Way, El Cajon, CA 92020  
Phone: (619) 442-0821  
Hours: 7:00-3:30 M-F, 8:00-12:00 Sat.  
Jack Griede, general manager

## **Lane Stanton Vance Lumber (San Marcos)**

1415 Descanso Ave. San Marcos, CA 92069  
Phone: (760) 471-4971  
Hours: 7:00-4:30 M-F, 8:00-11:30 Sat.  
Mike Hernandez, manager

Hardwoods and sheet goods.

### **Mission Molding & Wood Specialties**

9510 Chesapeake Dr. # 401. San Diego, CA 92123  
Phone: (858) 569-8591  
Hours: 7:30-5:00 M-F, 8:00-1:00 Sat.  
Bob Hawk, manager

San Diego's source for wood mouldings and architectural specialties.

### **Packaging Store**

7848A Silverton, San Diego, CA 92128  
Phone: (858) 549-7225  
Hours: 9:00-5:00 M-F  
Peter Wharf

Custom boxes, crating, packing supplies, and shipping.  
Phone estimates and pick up service available.

### **Rockler Woodworking and Hardware**

8199 Clairemont Mesa Blvd. San Diego, CA 92111  
Phone: (858) 268-1005  
Hours: 9:00-6:00 M-F, 9:00-5:00 Sat., 11:00-4:00 Sun.  
Mike Durlak, manager

Woodworking tools and materials. Catalogues are available.

### **DeWalt, Porter Cable, Delta Factory Service Center**

7290 Clairemont Mesa Blvd. San Diego, CA 92111  
Phone: (858) 279-2011  
Hours: 7:30-4:30 M-F  
Dave Stelmachowski, manager  
Porter Cable, Delta, DeWalt, Devilbiss, FLEX, Biesemeyer  
and Oldham Parts, Accessories, Repairs and Reconditioned  
Tools.

### **R. S. Hughes CO. Inc.**

1281-B Liberty Way, Vista, CA 92081-8309  
Phone: (760) 579-0222  
Hours: 7:45-5:00 M-F  
Chuck Schweikart, Manager

San Diego's largest inventory of 3m abrasives, adhesives,  
safety equipment and more. Phone orders/estimates. UPS  
shipping or walk in service available.

### **Bayside Paint, Inc. [www.baysidepaint.com](http://www.baysidepaint.com)**

1228 Knoxville Street San Diego CA 92110  
Phone (619) 275-7800  
Hours: 6:30 – 5:30 M-F, 8 -5 Saturdays

Robert Lewis, Manager

Mohawk Finishing Products and many other stains,  
sealers, fillers and tools.

### **Tool Depot**

3799 Gaines St, San Diego, CA 92110  
Phone: (619) 220-7111  
Hours: 7:00-6:00 M-F, 9:00-5:00 Sat.  
Bob Welte

1441 Encinitas Blvd. Encinitas CA 92024  
Phone: (760) 943-9120  
Hours: 8:00-5:00 M-F, 10:00-2:00 Sat., Closed Sun.  
Josh Wilke, manager

### **Toolmart, Inc [www.toolmarts.com](http://www.toolmarts.com)**

2750 Auto Park Way  
Escondido, CA 92029-1030  
Phone: (760) 480-1444  
Hours: 7:00-5:30 M-F, 7:00-4:00 Sat.  
Jeff McCreary, manager

Toolmart, Escondido, is an authorized distribution and repair  
center for major brands (Makita, Milwaukee, Delta, Porter  
Cable, etc.)

28011 Jefferson Ave. Temecula, CA 92590-2633  
Phone: (951) 676-5210  
Hours: 7:00-5:30 M-F, 7:00-4:00 Sat.  
Dan Lingel, manager

### **Woodworker West [www.woodwest.com](http://www.woodwest.com)**

P.O. Box 452058, Los Angeles, CA 90045  
Phone: (310) 216-9265 Fax: (310) 216-9274  
E-mail: [editor@woodwest.com](mailto:editor@woodwest.com)  
Ron Goldman, proprietor

A bi monthly magazine promoting craftsmanship in  
woodworking throughout the western U.S.



# **San Diego Fine Woodworkers Association Membership Application**

**Print Clearly**

Date: \_\_\_\_/\_\_\_\_/\_\_\_\_

☐ **NEW** Where did you hear about us? \_\_\_\_\_

☐ **RENEWAL**

Name: \_\_\_\_\_  
First Middle Last

I would like a membership card for my spouse: \_\_\_\_\_  
Name

Mailing Address: \_\_\_\_\_

City: \_\_\_\_\_ State \_\_\_\_\_ Zip Code (9 digits) \_\_\_\_\_ - \_\_\_\_\_

Telephone: (\_\_\_\_) \_\_\_\_\_ - \_\_\_\_\_

E-Mail Address: \_\_\_\_\_

Your information will only be shared within this Association and on a need-to-know basis.

You will receive your newsletter via the SDFWA website unless you indicate other wise.

You will be notified when the newsletter is available on the website at SDFWA.org.

I would like to receive my newsletter By U.S. mail \_\_\_\_\_

☐ **\$30 dues for 2010 membership (expires Dec 31, 2010)**

**Mail form and payment to:** SDFWA P.O. Box 82323 San Diego, CA 92138-2323

---

## **VIDEO LOAN REQUEST**

I wish to borrow one of the following videotapes and agree to return it within seven (7) days of my receipt of it. A postpaid return label and an order form are enclosed. I understand that a late return charge of \$1 per day may be assessed and that I am responsible for replacement of the tape if it is damaged or lost while in my custody. If your first choice is not available, you will receive your second choice.

Enclosed is \$3.50 to cover postage and handling. My choices are:

(1) \_\_\_\_\_ (2) \_\_\_\_\_

NAME: \_\_\_\_\_ PHONE: \_\_\_\_\_ E-Mail \_\_\_\_\_

- ADDRESS: \_\_\_\_\_ CITY \_\_\_\_\_ STATE \_\_\_\_\_ ZIPCODE \_\_\_\_\_

SIGNATURE: \_\_\_\_\_

Make checks payable to SDFWA. Mail to SDFWA LIBRARY, c/o R.T.Reese 10886 Aviary Court, San Diego, CA 92131

858-695-2460 rtreese@jjuno.co



RETURN SERVICE REQUESTED

Non-Profit Org.  
U.S. Postage Paid  
Permit 697  
San Diego, CA

Next meeting: 7 pm, Wednesday, July 28<sup>th</sup>, 2010 at the Al Bahr Temple

